



WEAR	NORMAL
CONTAMINATION	NORMAL
FLUID CONDITION	NORMAL

Area

GALE C

Machine Id

[GALE C] 005 550006-5

Component

Center Reduction Gear

Fluid

CHEVRON MEROPA 320 (--- GAL)

RECOMMENDATION

Resample at the next service interval to monitor. NOTE: Please provide information regarding reservoir capacity, filter type and micron rating with next sample.

Test	UOM	Method	Limit/Abn	Current	History1	History2
Sample Number		Client Info		MW0063207	MW0065712	MW0058524
Sample Date		Client Info		01 Apr 2024	01 Feb 2024	01 Jan 2024
Machine Age	hrs	Client Info		43465	82028	41271
Oil Age	hrs	Client Info		0	0	0
Filter Age	hrs	Client Info		0	0	0
Oil Changed		Client Info		N/A	N/A	N/A
Filter Changed		Client Info		N/A	N/A	N/A
Sample Status				NORMAL	NORMAL	NORMAL

WEAR

All component wear rates are normal.

Iron	ppm	ASTM D5185m	>150	31	28	28
Chromium	ppm	ASTM D5185m	>10	2	1	1
Nickel	ppm	ASTM D5185m	>10	<1	<1	<1
Titanium	ppm	ASTM D5185m		<1	<1	<1
Silver	ppm	ASTM D5185m		0	0	0
Aluminum	ppm	ASTM D5185m	>25	1	<1	<1
Lead	ppm	ASTM D5185m	>100	3	2	2
Copper	ppm	ASTM D5185m	>50	3	2	1
Tin	ppm	ASTM D5185m	>10	1	1	1
Vanadium	ppm	ASTM D5185m		<1	<1	<1
White Metal	scalar	*Visual	NONE	NONE	NONE	NONE
Yellow Metal	scalar	*Visual	NONE	NONE	NONE	NONE

CONTAMINATION

There is no indication of any contamination in the oil.

Silicon	ppm	ASTM D5185m	>50	1	<1	<1
Potassium	ppm	ASTM D5185m	>20	2	1	1
Water		WC Method	>0.1	NEG	NEG	NEG
Silt	scalar	*Visual	NONE	NONE	NONE	NONE
Debris	scalar	*Visual	NONE	NONE	NONE	NONE
Sand/Dirt	scalar	*Visual	NONE	NONE	NONE	NONE
Appearance	scalar	*Visual	NORML	NORML	NORML	NORML
Odor	scalar	*Visual	NORML	NORML	NORML	NORML
Emulsified Water	scalar	*Visual	>0.1	NEG	NEG	NEG

FLUID CONDITION

The AN level is acceptable for this fluid. The condition of the oil is suitable for further service.

Sodium	ppm	ASTM D5185m		<1	1	1
Boron	ppm	ASTM D5185m	20	16	11	10
Barium	ppm	ASTM D5185m		0	0	0
Molybdenum	ppm	ASTM D5185m	0	2	0	0
Manganese	ppm	ASTM D5185m		1	<1	<1
Magnesium	ppm	ASTM D5185m		1	<1	<1
Calcium	ppm	ASTM D5185m	25	68	23	22
Phosphorus	ppm	ASTM D5185m	235	252	244	243
Zinc	ppm	ASTM D5185m		20	14	13
Sulfur	ppm	ASTM D5185m		5977	6368	6402
Acid Number (AN)	mg KOH/g	ASTM D8045	0.56	0.61	0.61	0.26
Visc @ 40°C	cSt	ASTM D445	304	309	308	309

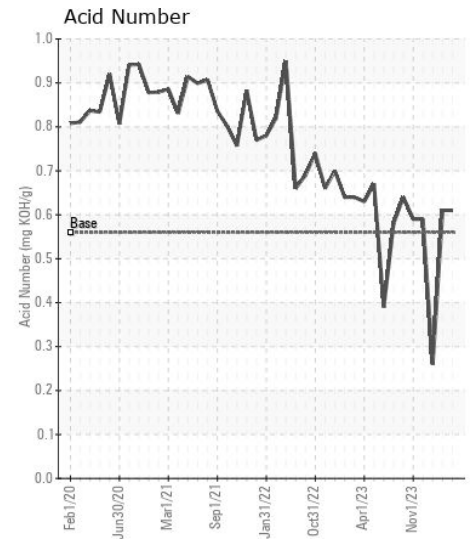
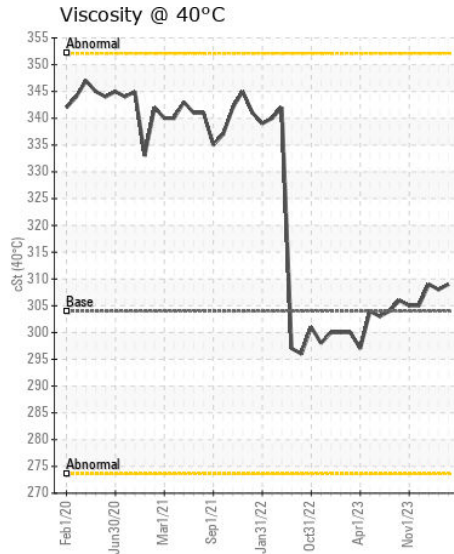
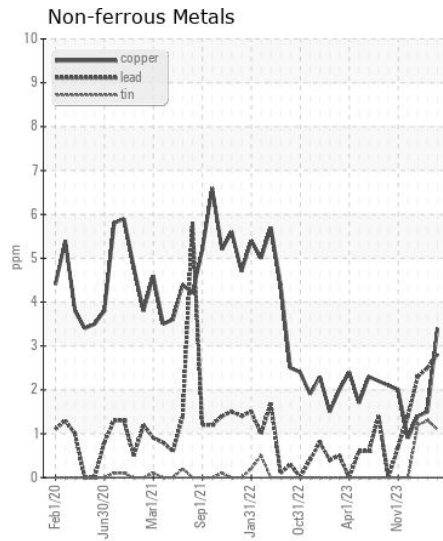
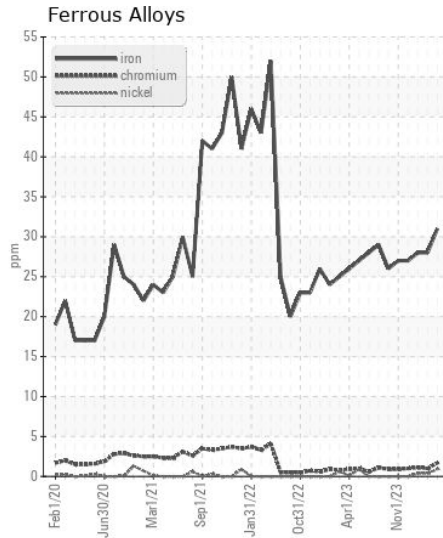
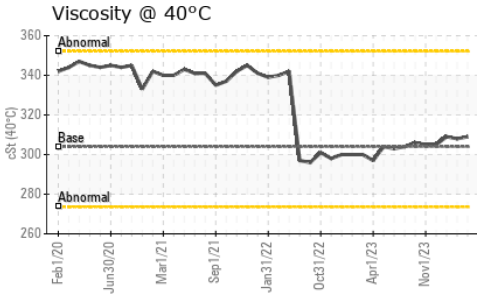
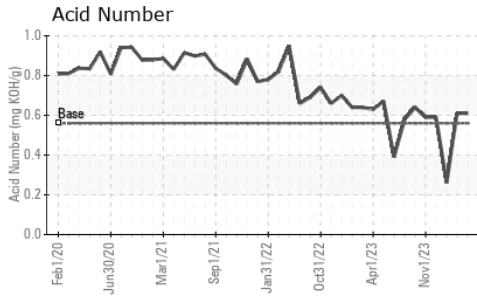

Certificate L2367

Laboratory : WearCheck USA - 501 Madison Ave., Cary, NC 27513

Sample No. : MW0063207

Lab Number : 06146667

Unique Number : 10976745

Test Package : MAR 2

Received : 11 Apr 2024

Tested : 12 Apr 2024

Diagnosed : 12 Apr 2024 - Wes Davis

INGRAM BARGE

900 S 3RD ST

PADUCAH, KY

US 42003

Contact: ANTHONY VAN CURA

anthony.vancura@ingrambarga.com

T: (270)415-4467

F: (615)695-3697

To discuss this sample report, contact Customer Service at 1-800-237-1369.

* - Denotes test methods that are outside of the ISO 17025 scope of accreditation.

Statements of conformity to specifications are based on the simple acceptance decision rule (JCGM 106:2012)