



WEAR	NORMAL
CONTAMINATION	NORMAL
FLUID CONDITION	NORMAL



Machine Id
10188 FREIGHTLINER M2 106
Component
Diesel Engine
Fluid
PETRO CANADA DURON SHP 15W40 (48 QTS)

RECOMMENDATION

Resample at the next service interval to monitor.

Test	UOM	Method	Limit/Abn	Current	History1	History2
Sample Number		Client Info		GFL0117514	GFL0103195	GFL0103258
Sample Date		Client Info		11 Apr 2024	29 Feb 2024	01 Dec 2023
Machine Age	mls	Client Info		73206	25864	25227
Oil Age	mls	Client Info		0	0	0
Filter Age	mls	Client Info		0	0	0
Oil Changed		Client Info		Changed	Changed	Changed
Filter Changed		Client Info		Changed	Changed	N/A
Sample Status				NORMAL	NORMAL	NORMAL

WEAR

All component wear rates are normal.

Iron	ppm	ASTM D5185m	>90	45	23	4
Chromium	ppm	ASTM D5185m	>20	2	<1	0
Nickel	ppm	ASTM D5185m	>2	<1	0	0
Titanium	ppm	ASTM D5185m	>2	<1	0	0
Silver	ppm	ASTM D5185m	>2	0	0	0
Aluminum	ppm	ASTM D5185m	>20	4	2	1
Lead	ppm	ASTM D5185m	>40	5	<1	0
Copper	ppm	ASTM D5185m	>330	5	<1	0
Tin	ppm	ASTM D5185m	>15	3	<1	0
Vanadium	ppm	ASTM D5185m		<1	0	<1
White Metal	scalar	*Visual	NONE	NONE	NONE	NONE
Yellow Metal	scalar	*Visual	NONE	NONE	NONE	NONE

CONTAMINATION

There is no indication of any contamination in the oil.

Silicon	ppm	ASTM D5185m	>25	7	5	5
Potassium	ppm	ASTM D5185m	>20	2	2	0
Fuel		WC Method	>3.0	<1.0	<1.0	<1.0
Water		WC Method	>0.2	NEG	NEG	NEG
Glycol		WC Method		NEG	NEG	NEG
Soot %	%	*ASTM D7844	>6	3.3	0.9	0.2
Nitration	Abs/cm	*ASTM D7624	>20	16.1	10.5	5.0
Sulfation	Abs/.1mm	*ASTM D7415	>30	30.1	22.0	17.7
Silt	scalar	*Visual	NONE	NONE	NONE	NONE
Debris	scalar	*Visual	NONE	NONE	NONE	NONE
Sand/Dirt	scalar	*Visual	NONE	NONE	NONE	NONE
Appearance	scalar	*Visual	NORML	NORML	NORML	NORML
Odor	scalar	*Visual	NORML	NORML	NORML	NORML
Emulsified Water	scalar	*Visual	>0.2	NEG	NEG	NEG

FLUID CONDITION

The BN result indicates that there is suitable alkalinity remaining in the oil. The condition of the oil is suitable for further service.

Sodium	ppm	ASTM D5185m		5	7	2
Boron	ppm	ASTM D5185m	0	1	2	<1
Barium	ppm	ASTM D5185m	0	0	0	0
Molybdenum	ppm	ASTM D5185m	60	63	52	59
Manganese	ppm	ASTM D5185m	0	<1	<1	0
Magnesium	ppm	ASTM D5185m	1010	940	859	958
Calcium	ppm	ASTM D5185m	1070	1206	922	1057
Phosphorus	ppm	ASTM D5185m	1150	1010	898	1120
Zinc	ppm	ASTM D5185m	1270	1197	1156	1276
Sulfur	ppm	ASTM D5185m	2060	3049	2515	3192
Oxidation	Abs/.1mm	*ASTM D7414	>25	25.4	20.3	13.5
Base Number (BN)	mg KOH/g	ASTM D2896	9.8	7.0	7.5	9.3
Visc @ 100°C	cSt	ASTM D445	15.4	15.2	13.0	14.5

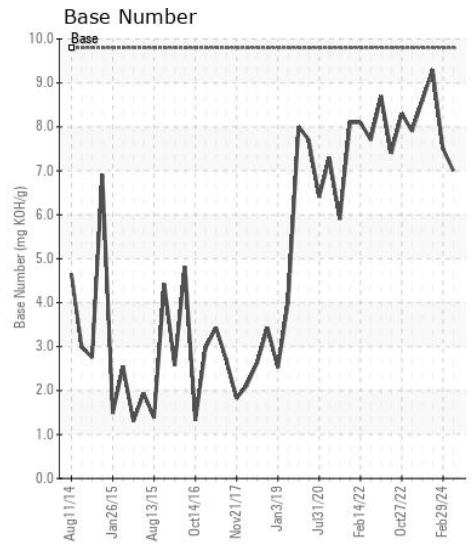
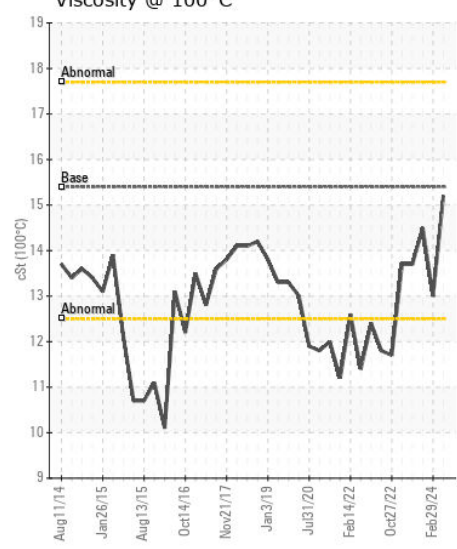
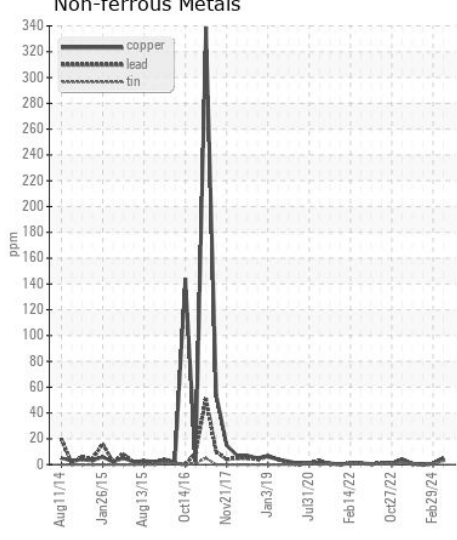
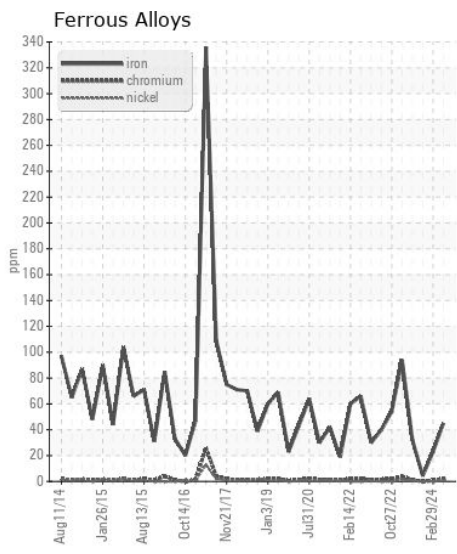
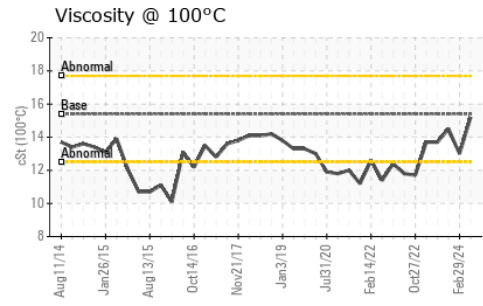
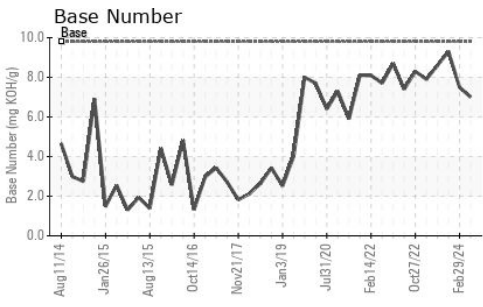
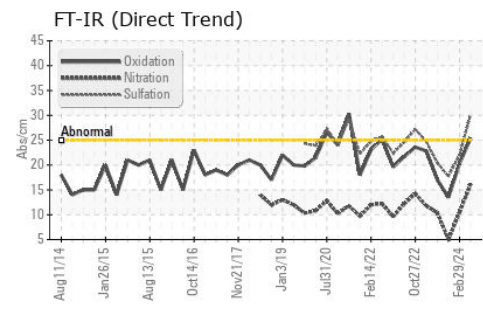

Laboratory : WearCheck USA - 501 Madison Ave., Cary, NC 27513
Sample No. : GFL0117514
Lab Number : 06147961
Unique Number : 10978039
Test Package : FLEET
Received : 12 Apr 2024
Tested : 15 Apr 2024
Diagnosed : 16 Apr 2024 - Don Baldrige

GFL Environmental - 001 - Raleigh(CNG)
 3741 Conquest Drive
 Garner, NC
 US 27529
 Contact: Craig Johnson
 craig.johnson@gflenv.com
 T: (919)662-7100
 F: (919)662-7130

To discuss this sample report, contact Customer Service at 1-800-237-1369.
 * - Denotes test methods that are outside of the ISO 17025 scope of accreditation.
 Statements of conformity to specifications are based on the simple acceptance decision rule (JCGM 106:2012)