



WEAR	NORMAL
CONTAMINATION	NORMAL
FLUID CONDITION	NORMAL



Area
(ML3835)
Machine Id
2402
Component
Diesel Engine
Fluid
PETRO CANADA DURON SHP 15W40 (6 GAL)

RECOMMENDATION

Resample at the next service interval to monitor.

Test	UOM	Method	Limit/Abn	Current	History1	History2
Sample Number		Client Info		GFL0104074	GFL0068125	GFL0068147
Sample Date		Client Info		11 Apr 2024	02 Nov 2023	17 May 2023
Machine Age	hrs	Client Info		4133	3900	7158
Oil Age	hrs	Client Info		600	600	600
Filter Age	hrs	Client Info		600	600	600
Oil Changed		Client Info		Changed	Changed	Changed
Filter Changed		Client Info		Changed	Changed	Changed
Sample Status				NORMAL	NORMAL	NORMAL

WEAR

All component wear rates are normal.

Iron	ppm	ASTM D5185m	>100	<1	5	7
Chromium	ppm	ASTM D5185m	>20	0	0	<1
Nickel	ppm	ASTM D5185m	>2	0	2	<1
Titanium	ppm	ASTM D5185m	>2	0	0	<1
Silver	ppm	ASTM D5185m	>2	0	0	0
Aluminum	ppm	ASTM D5185m	>25	2	3	3
Lead	ppm	ASTM D5185m	>40	0	<1	0
Copper	ppm	ASTM D5185m	>330	0	2	1
Tin	ppm	ASTM D5185m	>15	0	0	1
Vanadium	ppm	ASTM D5185m		0	0	0
White Metal	scalar	*Visual	NONE	NONE	NONE	NONE
Yellow Metal	scalar	*Visual	NONE	NONE	NONE	NONE

CONTAMINATION

There is no indication of any contamination in the oil.

Silicon	ppm	ASTM D5185m	>25	3	4	4
Potassium	ppm	ASTM D5185m	>20	0	0	5
Fuel		WC Method	>5	<1.0	<1.0	<1.0
Water		WC Method	>0.2	NEG	NEG	NEG
Glycol		WC Method		NEG	NEG	NEG
Soot %	%	*ASTM D7844	>3	0.3	0.4	1.2
Nitration	Abs/cm	*ASTM D7624	>20	6.0	6.0	7.3
Sulfation	Abs/.1mm	*ASTM D7415	>30	17.4	17.4	18.8
Silt	scalar	*Visual	NONE	NONE	NONE	NONE
Debris	scalar	*Visual	NONE	NONE	NONE	NONE
Sand/Dirt	scalar	*Visual	NONE	NONE	NONE	NONE
Appearance	scalar	*Visual	NORML	NORML	NORML	NORML
Odor	scalar	*Visual	NORML	NORML	NORML	NORML
Emulsified Water	scalar	*Visual	>0.2	NEG	NEG	NEG

FLUID CONDITION

The BN result indicates that there is suitable alkalinity remaining in the oil. The condition of the oil is suitable for further service.

Sodium	ppm	ASTM D5185m		1	4	7
Boron	ppm	ASTM D5185m	0	9	8	15
Barium	ppm	ASTM D5185m	0	0	0	0
Molybdenum	ppm	ASTM D5185m	60	54	58	59
Manganese	ppm	ASTM D5185m	0	0	<1	<1
Magnesium	ppm	ASTM D5185m	1010	859	917	917
Calcium	ppm	ASTM D5185m	1070	1007	1060	1104
Phosphorus	ppm	ASTM D5185m	1150	1000	1012	1045
Zinc	ppm	ASTM D5185m	1270	1136	1209	1273
Sulfur	ppm	ASTM D5185m	2060	3264	3108	3914
Oxidation	Abs/.1mm	*ASTM D7414	>25	13.3	13.1	13.1
Base Number (BN)	mg KOH/g	ASTM D2896	9.8	8.7	9.1	8.8
Visc @ 100°C	cSt	ASTM D445	15.4	12.5	12.9	12.9

FT-IR (Direct Trend)

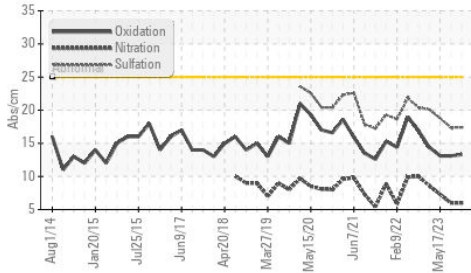

Base Number

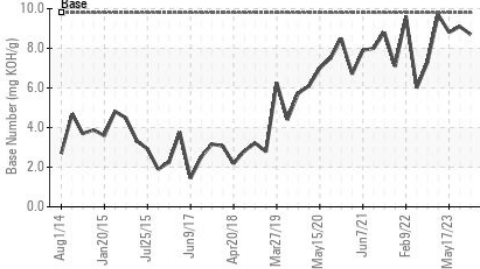

Viscosity @ 100°C

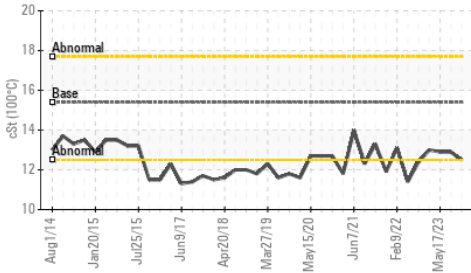

Ferrous Alloys

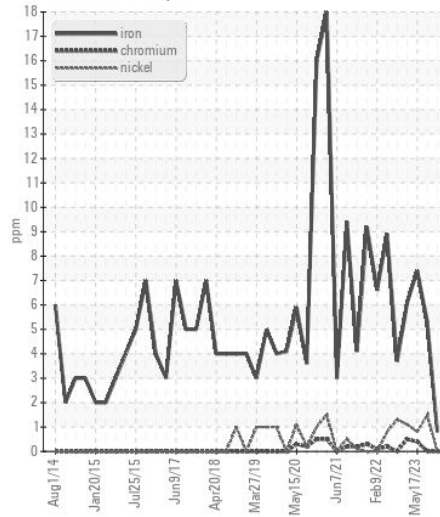

Non-ferrous Metals

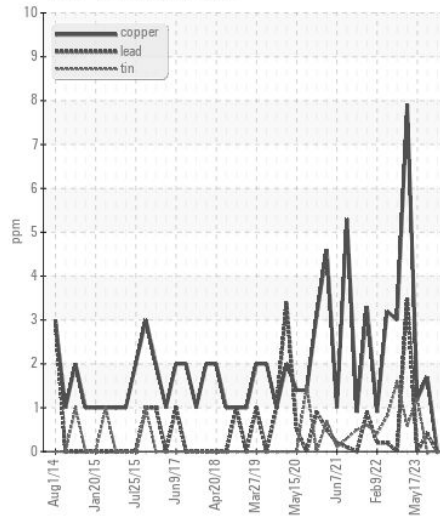

Viscosity @ 100°C

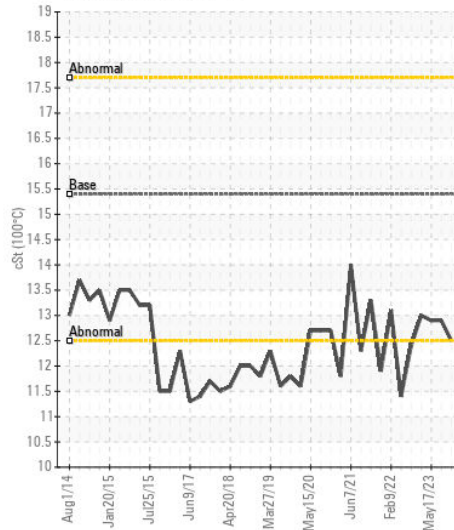

Base Number

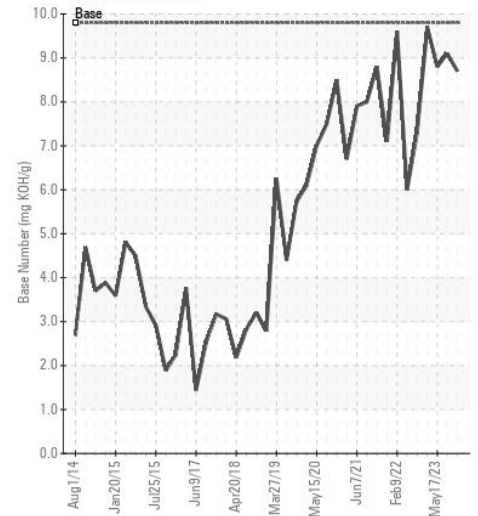

Certificate L2367

Laboratory : WearCheck USA - 501 Madison Ave., Cary, NC 27513

Sample No. : GFL0104074

Lab Number : 06148285

Unique Number : 10978363

Test Package : FLEET

Received : 15 Apr 2024

Tested : 15 Apr 2024

Diagnosed : 15 Apr 2024 - Wes Davis

GFL Environmental - 028 - Weldon

2211 US Highway 301

Halifax, NC

US 27839

Contact: TRAVIS PORCH

tporch@gflenv.com

T: (252)532-3344

F:

To discuss this sample report, contact Customer Service at 1-800-237-1369.

* - Denotes test methods that are outside of the ISO 17025 scope of accreditation.

Statements of conformity to specifications are based on the simple acceptance decision rule (JCGM 106:2012)