



OIL ANALYSIS REPORT

WEAR	NORMAL
CONTAMINATION	NORMAL
FLUID CONDITION	NORMAL

Area  
**PML-AB07-103**  
Machine Id  
**PML-AB07-103 (S/N ATLA)**  
Component  
**Air Compressor**  
Fluid  
**ATLAS COPCO ROTO Z FLUID (--- GAL)**

**RECOMMENDATION**

Resample at the next service interval to monitor.

**WEAR**

All component wear rates are normal.

**CONTAMINATION**

There is no indication of any contamination in the oil.

**FLUID CONDITION**

The AN level is acceptable for this fluid. The condition of the oil is suitable for further service.

Test	UOM	Method	Limit/Abn	Current	History1	History2
Sample Number		Client Info		JIC0001133	JIC0001125	JIC0001118
Sample Date		Client Info		02 Apr 2024	27 Feb 2024	01 Feb 2024
Machine Age	hrs	Client Info		0	0	0
Oil Age	hrs	Client Info		0	0	0
Filter Age	hrs	Client Info		0	0	0
Oil Changed		Client Info		N/A	N/A	N/A
Filter Changed		Client Info		N/A	N/A	N/A
Sample Status				NORMAL	NORMAL	NORMAL

Iron	ppm	ASTM D5185m	>70	0	0	0
Chromium	ppm	ASTM D5185m	>15	0	<1	<1
Nickel	ppm	ASTM D5185m	>6	0	<1	0
Titanium	ppm	ASTM D5185m		0	<1	0
Silver	ppm	ASTM D5185m		0	<1	0
Aluminum	ppm	ASTM D5185m	>10	0	<1	2
Lead	ppm	ASTM D5185m	>20	0	2	0
Copper	ppm	ASTM D5185m	>80	3	3	2
Tin	ppm	ASTM D5185m	>15	0	<1	0
Vanadium	ppm	ASTM D5185m		0	<1	0
White Metal	scalar	*Visual	NONE	NONE	NONE	NONE
Yellow Metal	scalar	*Visual	NONE	NONE	NONE	NONE

Silicon	ppm	ASTM D5185m	>12	0	<1	0
Potassium	ppm	ASTM D5185m	>20	0	2	<1
Water		WC Method	>0.1	NEG	NEG	NEG
Silt	scalar	*Visual	NONE	NONE	NONE	NONE
Debris	scalar	*Visual	NONE	NONE	NONE	NONE
Sand/Dirt	scalar	*Visual	NONE	NONE	NONE	NONE
Appearance	scalar	*Visual	NORML	NORML	NORML	NORML
Odor	scalar	*Visual	NORML	NORML	NORML	NORML
Emulsified Water	scalar	*Visual	>0.1	NEG	NEG	NEG

Sodium	ppm	ASTM D5185m		2	2	0
Boron	ppm	ASTM D5185m		0	0	0
Barium	ppm	ASTM D5185m		0	0	5
Molybdenum	ppm	ASTM D5185m		0	0	0
Manganese	ppm	ASTM D5185m		0	<1	0
Magnesium	ppm	ASTM D5185m		0	0	0
Calcium	ppm	ASTM D5185m		<1	0	0
Phosphorus	ppm	ASTM D5185m		373	397	463
Zinc	ppm	ASTM D5185m		26	25	17
Sulfur	ppm	ASTM D5185m		577	582	560
Acid Number (AN)	mg KOH/g	ASTM D8045		0.19	0.21	0.17
Visc @ 40°C	cSt	ASTM D445		66.8	66.3	67.0

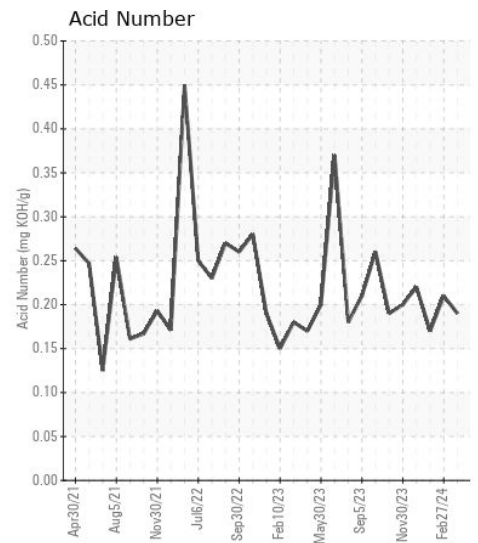
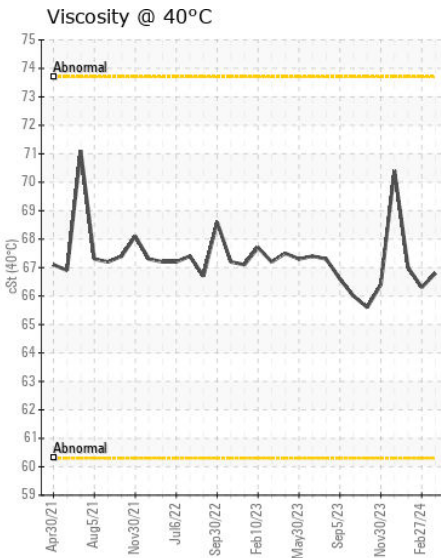
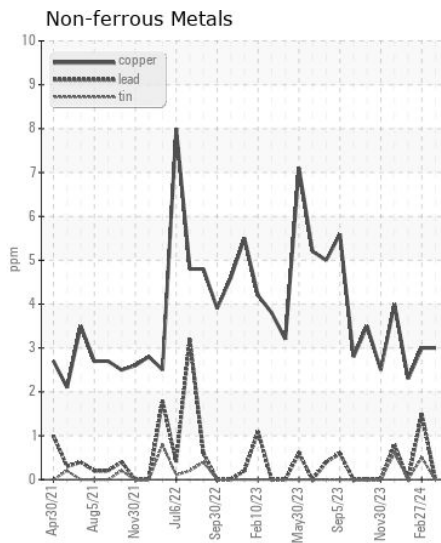
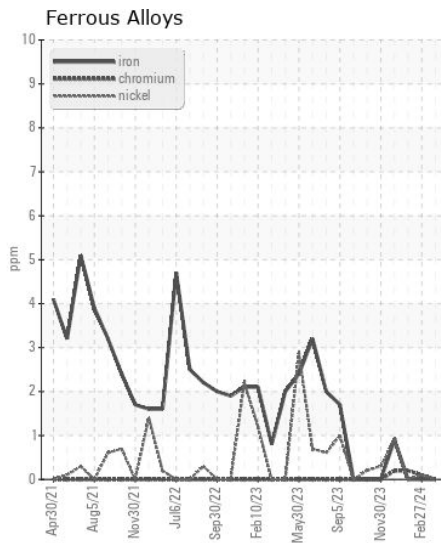
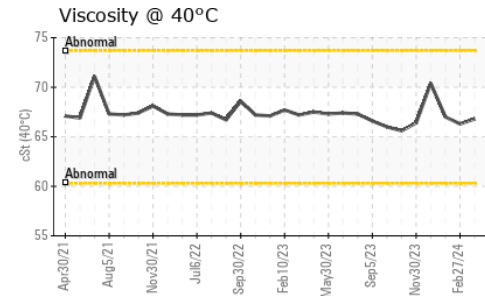
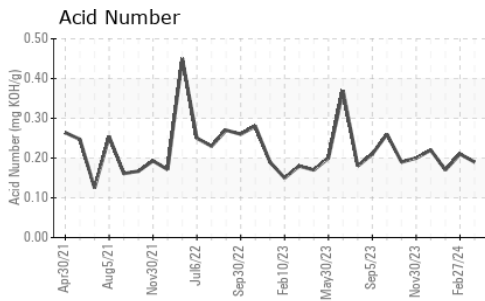

Certificate L2367

**Laboratory** : WearCheck USA - 501 Madison Ave., Cary, NC 27513  
**Sample No.** : JIC0001133  
**Lab Number** : 06148848  
**Unique Number** : 10978926  
**Test Package** : IND 2

**Received** : 15 Apr 2024  
**Tested** : 16 Apr 2024  
**Diagnosed** : 17 Apr 2024 - Sean Felton

**ABBVIE LTD UTILITES DIVISION**  
 ROAD NO 2 KM M59.2  
 BARCELONETA, PR  
 PR 00617  
 Contact: NOEL VALENTIN  
 noel.valentin@abbvie.com

To discuss this sample report, contact Customer Service at 1-800-237-1369.

\* - Denotes test methods that are outside of the ISO 17025 scope of accreditation.

Statements of conformity to specifications are based on the simple acceptance decision rule (JCGM 106:2012)

T:  
F: