



WEAR CHECK

OIL ANALYSIS REPORT

WEAR	NORMAL
CONTAMINATION	NORMAL
FLUID CONDITION	NORMAL

Machine Id
61019
Component
Diesel Engine
Fluid
MOBIL 15W40 (--- QTS)

RECOMMENDATION

Resample at the next service interval to monitor.

Test	UOM	Method	Limit/Abn	Current	History1	History2
Sample Number		Client Info		WC0916007	WC0838124	WC0347950
Sample Date		Client Info		05 Apr 2024	02 Nov 2023	06 Nov 2020
Machine Age	mls	Client Info		254230	239459	117130
Oil Age	mls	Client Info		0	25000	0
Filter Age	mls	Client Info		0	25000	0
Oil Changed		Client Info		N/A	Changed	Changed
Filter Changed		Client Info		N/A	Changed	Changed
Sample Status				NORMAL	NORMAL	NORMAL

WEAR

All component wear rates are normal.

Iron	ppm	ASTM D5185m	>100	8	8	10
Chromium	ppm	ASTM D5185m	>20	<1	<1	<1
Nickel	ppm	ASTM D5185m	>4	0	<1	0
Titanium	ppm	ASTM D5185m		0	0	<1
Silver	ppm	ASTM D5185m	>3	0	0	0
Aluminum	ppm	ASTM D5185m	>20	3	2	4
Lead	ppm	ASTM D5185m	>40	<1	0	0
Copper	ppm	ASTM D5185m	>330	3	<1	6
Tin	ppm	ASTM D5185m	>15	<1	<1	0
Vanadium	ppm	ASTM D5185m		<1	0	0
White Metal	scalar	*Visual	NONE	NONE	NONE	NONE
Yellow Metal	scalar	*Visual	NONE	NONE	NONE	NONE

CONTAMINATION

There is no indication of any contamination in the oil.

Silicon	ppm	ASTM D5185m	>25	10	10	5
Potassium	ppm	ASTM D5185m	>20	18	2	11
Fuel		WC Method	>5	<1.0	<1.0	<1.0
Water		WC Method	>0.2	NEG	NEG	NEG
Glycol	%	*ASTM D2982		NEG	NEG	NEG
Soot %	%	*ASTM D7844	>3	0.4	0.4	0.6
Nitration	Abs/cm	*ASTM D7624	>20	7.8	7.5	7.8
Sulfation	Abs/.1mm	*ASTM D7415	>30	22.8	19.5	19.5
Silt	scalar	*Visual	NONE	NONE	NONE	NONE
Debris	scalar	*Visual	NONE	NONE	NONE	NONE
Sand/Dirt	scalar	*Visual	NONE	NONE	NONE	NONE
Appearance	scalar	*Visual	NORML	NORML	NORML	NORML
Odor	scalar	*Visual	NORML	NORML	NORML	NORML
Emulsified Water	scalar	*Visual	>0.2	NEG	NEG	NEG

FLUID CONDITION

The BN result indicates that there is suitable alkalinity remaining in the oil. The condition of the oil is suitable for further service.

Sodium	ppm	ASTM D5185m	>118	4	<1	3
Boron	ppm	ASTM D5185m		245	15	2
Barium	ppm	ASTM D5185m		0	0	0
Molybdenum	ppm	ASTM D5185m		108	65	3
Manganese	ppm	ASTM D5185m		<1	<1	<1
Magnesium	ppm	ASTM D5185m		661	955	19
Calcium	ppm	ASTM D5185m		1563	1157	2352
Phosphorus	ppm	ASTM D5185m		764	1143	819
Zinc	ppm	ASTM D5185m		881	1330	975
Sulfur	ppm	ASTM D5185m		2973	3328	2678
Oxidation	Abs/.1mm	*ASTM D7414	>25	16.8	14.7	11.1
Base Number (BN)	mg KOH/g	ASTM D2896		8.7	9.1	5
Visc @ 100°C	cSt	ASTM D445		13.3	12.8	14.1

FT-IR (Direct Trend)

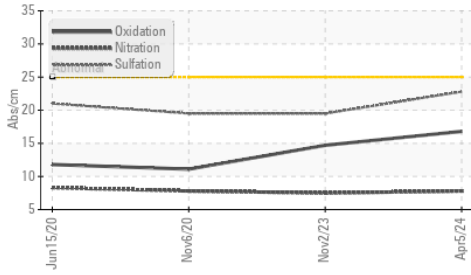

Ferrous Alloys

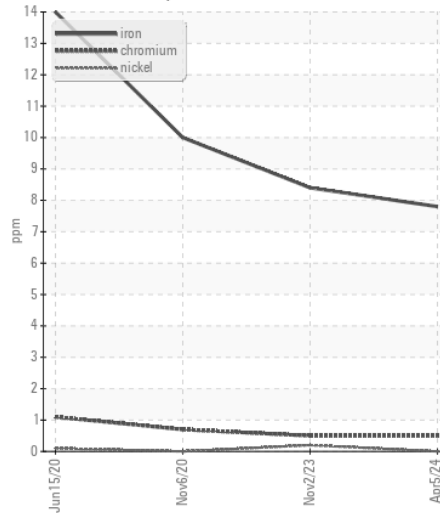

Base Number

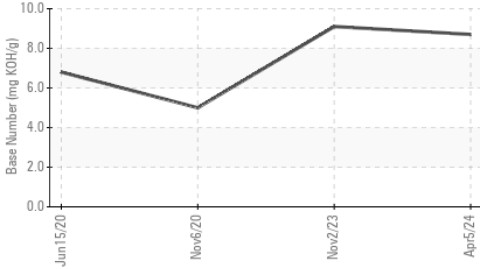

Non-ferrous Metals

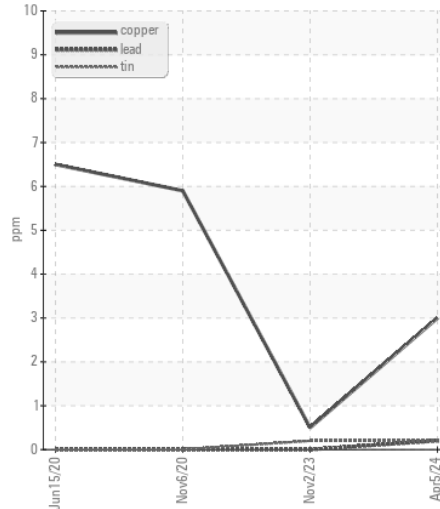

Viscosity @ 100°C

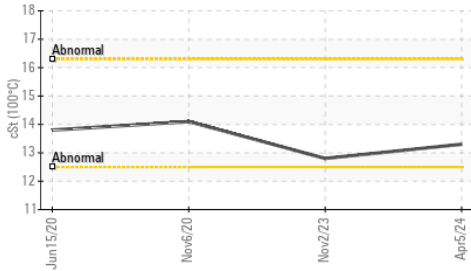

Glycol Contamination

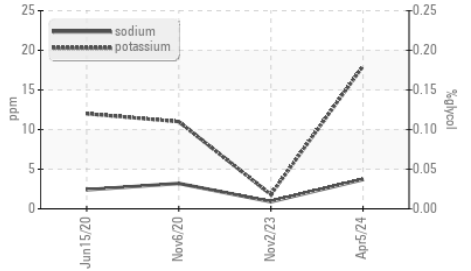

Viscosity @ 100°C

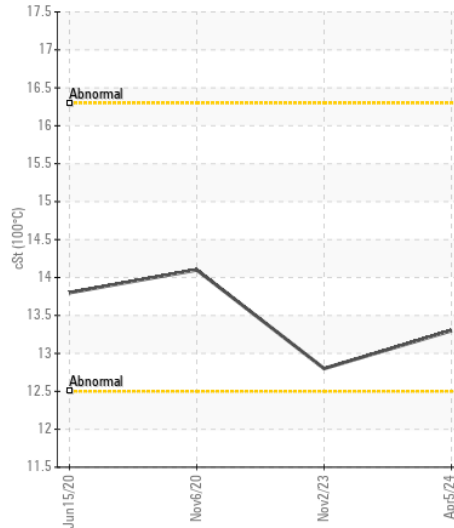

Base Number

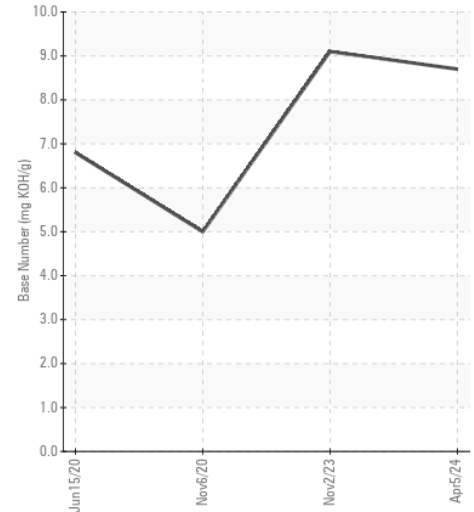

Certificate L2367

Laboratory : WearCheck USA - 501 Madison Ave., Cary, NC 27513
Sample No. : WC0916007 **Received** : 16 Apr 2024
Lab Number : 06150973 **Tested** : 19 Apr 2024
Unique Number : 10981051 **Diagnosed** : 19 Apr 2024 - Don Baldrige
Test Package : FLEET (Additional Tests: Glycol)

SALEM NATIONALEASE CORPORATION
 198 PARK PLAZA DRIVE
 WINSTON SALEM, NC
 US 27105

Contact: Audrey Hopkins
 Audrey.Hopkins@salemcorp.com
 T: (336)767-9642

To discuss this sample report, contact Customer Service at 1-800-237-1369.

* - Denotes test methods that are outside of the ISO 17025 scope of accreditation.

Statements of conformity to specifications are based on the simple acceptance decision rule (JCGM 106:2012)

F: x: