



Machine Id  
**EIC**  
Component  
**Starboard Reduction Gear**  
Fluid  
**Reduction Gear Oil (--- GAL)**

**RECOMMENDATION**

No corrective action is recommended at this time. Resample at the next service interval to monitor.

**WEAR**

All component wear rates are normal.

**CONTAMINATION**

There is no indication of any contamination in the oil.

**FLUID CONDITION**

The oil viscosity is lower than normal. Confirm oil type. The AN level is acceptable for this fluid.

Test	UOM	Method	Limit/Abn	Current	History1	History2
Sample Number		Client Info		<b>MW06152165</b>	MW06101842	MW06071829
Sample Date		Client Info		<b>16 Apr 2024</b>	26 Feb 2024	25 Jan 2024
Machine Age	hrs	Client Info		<b>26002</b>	25098	24169
Oil Age	hrs	Client Info		<b>1833</b>	920	1673
Filter Age	hrs	Client Info		<b>0</b>	0	0
Oil Changed		Client Info		<b>N/A</b>	N/A	N/A
Filter Changed		Client Info		<b>N/A</b>	N/A	N/A
Sample Status				<b>ATTENTION</b>	NORMAL	NORMAL
Iron	ppm	ASTM D5185m	>150	<b>3</b>	4	2
Chromium	ppm	ASTM D5185m	>10	<b>0</b>	0	0
Nickel	ppm	ASTM D5185m	>10	<b>0</b>	0	0
Titanium	ppm	ASTM D5185m		<b>0</b>	0	<1
Silver	ppm	ASTM D5185m		<b>0</b>	0	0
Aluminum	ppm	ASTM D5185m	>25	<b>1</b>	<1	<1
Lead	ppm	ASTM D5185m	>100	<b>0</b>	0	0
Copper	ppm	ASTM D5185m	>50	<b>&lt;1</b>	<1	0
Tin	ppm	ASTM D5185m	>10	<b>&lt;1</b>	0	0
Vanadium	ppm	ASTM D5185m		<b>0</b>	0	0
White Metal	scalar	*Visual	NONE	<b>NONE</b>	NONE	NONE
Yellow Metal	scalar	*Visual	NONE	<b>NONE</b>	NONE	NONE
Silicon	ppm	ASTM D5185m	>50	<b>4</b>	4	4
Potassium	ppm	ASTM D5185m	>20	<b>3</b>	0	0
Water		WC Method	>0.1	<b>NEG</b>	NEG	NEG
Silt	scalar	*Visual	NONE	<b>NONE</b>	NONE	NONE
Debris	scalar	*Visual	NONE	<b>NONE</b>	NONE	NONE
Sand/Dirt	scalar	*Visual	NONE	<b>NONE</b>	NONE	NONE
Appearance	scalar	*Visual	NORML	<b>NORML</b>	NORML	NORML
Odor	scalar	*Visual	NORML	<b>NORML</b>	NORML	NORML
Emulsified Water	scalar	*Visual	>0.1	<b>NEG</b>	NEG	NEG
Sodium	ppm	ASTM D5185m		<b>4</b>	2	2
Boron	ppm	ASTM D5185m		<b>233</b>	341	344
Barium	ppm	ASTM D5185m		<b>0</b>	0	0
Molybdenum	ppm	ASTM D5185m		<b>26</b>	35	34
Manganese	ppm	ASTM D5185m		<b>&lt;1</b>	<1	<1
Magnesium	ppm	ASTM D5185m		<b>35</b>	26	41
Calcium	ppm	ASTM D5185m		<b>2401</b>	2552	2505
Phosphorus	ppm	ASTM D5185m		<b>869</b>	729	800
Zinc	ppm	ASTM D5185m		<b>939</b>	827	889
Sulfur	ppm	ASTM D5185m		<b>3909</b>	2941	2937
Acid Number (AN)	mg KOH/g	ASTM D8045		<b>1.20</b>	1.26	1.12
Visc @ 40°C	cSt	ASTM D445		<b>93.7</b>	134	122

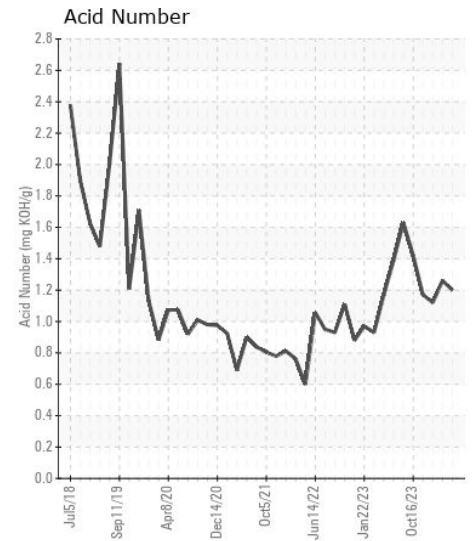
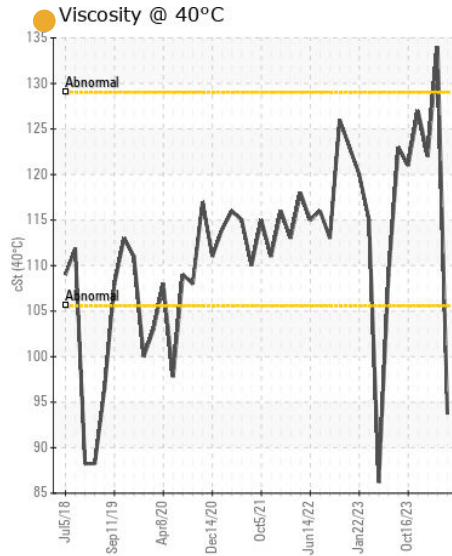
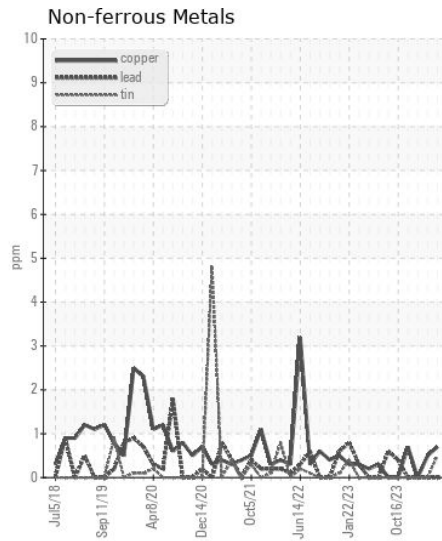
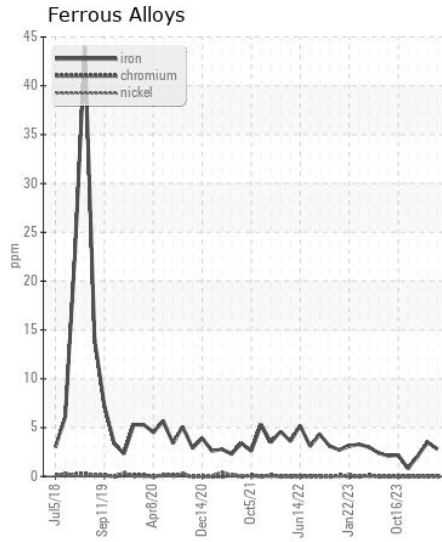
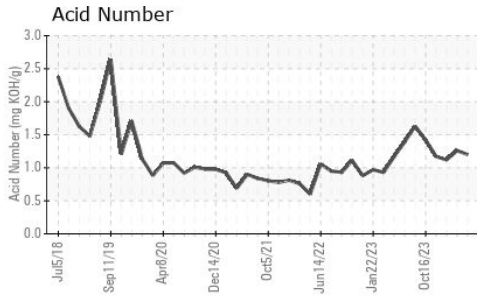
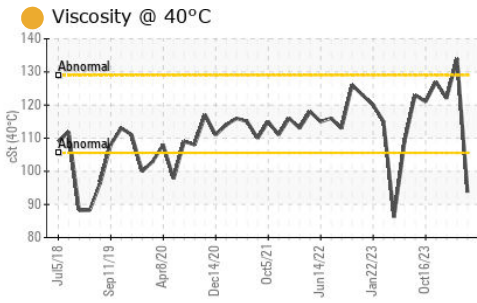

Certificate L2367

**Laboratory** : WearCheck USA - 501 Madison Ave., Cary, NC 27513  
**Sample No.** : MW06152165  
**Lab Number** : 06152165  
**Unique Number** : 10982243  
**Test Package** : MAR 2

**Received** : 17 Apr 2024  
**Tested** : 23 Apr 2024  
**Diagnosed** : 23 Apr 2024 - Jonathan Hester

**ILLINOIS MARINE TOWING**  
 PO BOX 391  
 LEMONT, IL  
 US 60439

Contact: RHETT DANIEL  
 rdaniel@imtowing.com

To discuss this sample report, contact Customer Service at 1-800-237-1369.

\* - Denotes test methods that are outside of the ISO 17025 scope of accreditation.

Statements of conformity to specifications are based on the simple acceptance decision rule (JCGM 106:2012)

T: (630)280-4926  
 F: (630)739-2041