



WEAR	NORMAL
CONTAMINATION	NORMAL
FLUID CONDITION	NORMAL

Machine Id
JOHN DEERE 544 P 1DW544PACNLZ14328
 Component
Rear Axle
 Fluid
JOHN DEERE HY-GARD HYD/TRANS (--- GAL)

RECOMMENDATION

Resample at the next service interval to monitor.

Test	UOM	Method	Limit/Abn	Current	History1	History2
Sample Number		Client Info		JR0209484	JR0191122	---
Sample Date		Client Info		14 Apr 2024	16 Nov 2023	---
Machine Age	hrs	Client Info		1456	1107	---
Oil Age	hrs	Client Info		1456	1107	---
Filter Age	hrs	Client Info		0	0	---
Oil Changed		Client Info		Not Changed	Not Changed	---
Filter Changed		Client Info		Not Changed	None	---
Sample Status				NORMAL	NORMAL	---

WEAR

All component wear rates are normal.

PQ	UOM	Method	Limit/Abn	Current	History1	History2
PQ		ASTM D8184		86	75	---
Iron	ppm	ASTM D5185m	>750	141	146	---
Chromium	ppm	ASTM D5185m	>11	1	1	---
Nickel	ppm	ASTM D5185m	>10	<1	<1	---
Titanium	ppm	ASTM D5185m		<1	<1	---
Silver	ppm	ASTM D5185m		0	0	---
Aluminum	ppm	ASTM D5185m	>21	3	1	---
Lead	ppm	ASTM D5185m	>49	7	6	---
Copper	ppm	ASTM D5185m	>101	14	11	---
Tin	ppm	ASTM D5185m	>10	2	<1	---
Vanadium	ppm	ASTM D5185m		0	0	---
White Metal	scalar	*Visual	NONE	NONE	MODER	---
Yellow Metal	scalar	*Visual	NONE	NONE	NONE	---

CONTAMINATION

There is no indication of any contamination in the oil.

Test	UOM	Method	Limit/Abn	Current	History1	History2
Silicon	ppm	ASTM D5185m	>31	14	16	---
Potassium	ppm	ASTM D5185m	>20	2	3	---
Water		WC Method	>0.1	NEG	NEG	---
Silt	scalar	*Visual	NONE	NONE	NONE	---
Debris	scalar	*Visual	NONE	NONE	NONE	---
Sand/Dirt	scalar	*Visual	NONE	NONE	NONE	---
Appearance	scalar	*Visual	NORML	NORML	NORML	---
Odor	scalar	*Visual	NORML	NORML	NORML	---
Emulsified Water	scalar	*Visual	>0.1	NEG	NEG	---

FLUID CONDITION

The condition of the oil is acceptable for the time in service.

Test	UOM	Method	Limit/Abn	Current	History1	History2
Sodium	ppm	ASTM D5185m	>51	4	0	---
Boron	ppm	ASTM D5185m	6	0	<1	---
Barium	ppm	ASTM D5185m	0	0	2	---
Molybdenum	ppm	ASTM D5185m	0	0	<1	---
Manganese	ppm	ASTM D5185m		6	5	---
Magnesium	ppm	ASTM D5185m	145	104	100	---
Calcium	ppm	ASTM D5185m	3570	3361	3358	---
Phosphorus	ppm	ASTM D5185m	1290	1085	1005	---
Zinc	ppm	ASTM D5185m	1640	1262	1220	---
Sulfur	ppm	ASTM D5185m		4280	3964	---
Visc @ 40°C	cSt	ASTM D445	57.0	54.6	54.5	---

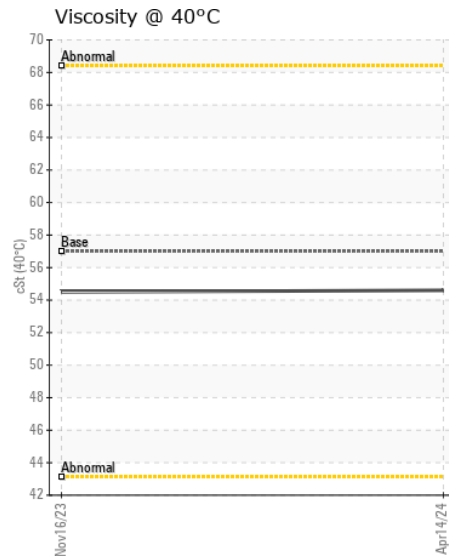
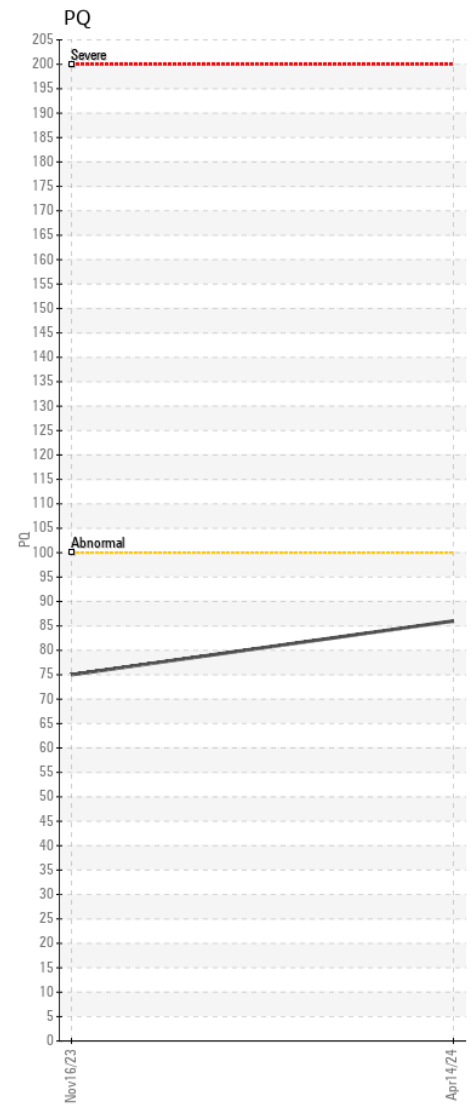
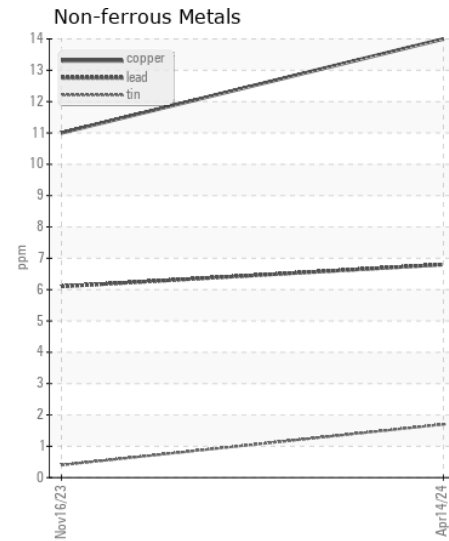
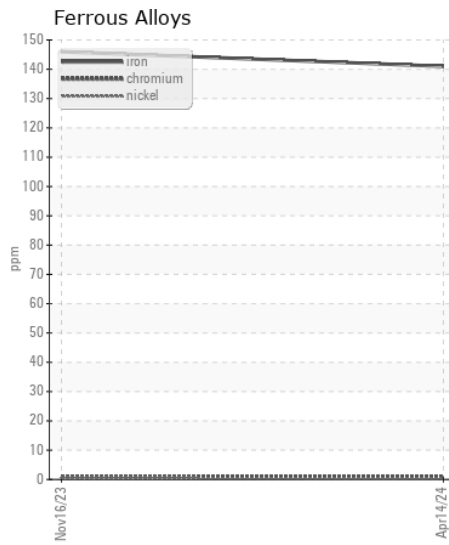
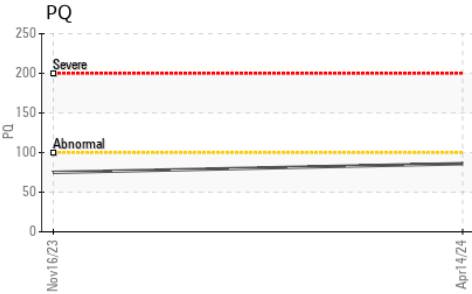
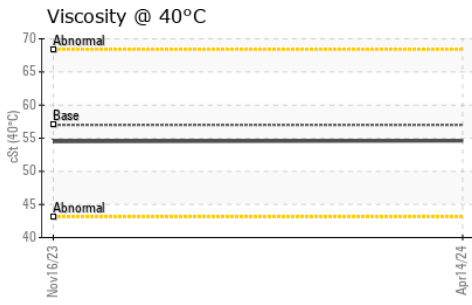

Certificate L2367

Laboratory : WearCheck USA - 501 Madison Ave., Cary, NC 27513
Sample No. : JR0209484
Lab Number : 06152244
Unique Number : 10982322
Test Package : CONST (Additional Tests: PQ)

JRE - GARNER
 4161 AUBURN CHURCH RD
 GARNER, NC
 US 27529

Contact: RALEIGH SHOP
 sean.betts@jamesriverequipment.com; catherine.anastasio@wearcheck.com

To discuss this sample report, contact Customer Service at 1-800-237-1369.

* - Denotes test methods that are outside of the ISO 17025 scope of accreditation.

Statements of conformity to specifications are based on the simple acceptance decision rule (JCGM 106:2012)

T: (919)614-2260
 F: (919)779-5432