



# COOLANT REPORT

WEAR	NORMAL
CONTAMINATION	NORMAL
FLUID CONDITION	NORMAL

Machine Id  
**JOHN DEERE 624P RT6636 (S/N 1DW624PACNLZ14252)**  
 Component  
**Radiator Coolant**  
 Fluid  
**JOHN DEERE COOLGARD II (--- GAL)**

## RECOMMENDATION

The fluid is suitable for further service.

Test	UOM	Method	Limit/Abn	Current	History1	History2
Sample Number		Client Info		DC0033844	---	---
Sample Date		Client Info		16 Apr 2024	---	---
Machine Age	hrs	Client Info		732	---	---
Oil Age	hrs	Client Info		732	---	---
Filter Age	hrs	Client Info		0	---	---
Oil Changed		Client Info		Not Changd	---	---
Filter Changed		Client Info		Not Changd	---	---
Sample Status				NORMAL	---	---

## WEAR

Total Dissolved Solids				368.0	---	---
Coolant Appearance		*Visual	Clear	normal	---	---

## CONTAMINATION

Water		WC Method		NEG	---	---
-------	--	-----------	--	-----	-----	-----

## FLUID CONDITION

There is no contamination in the coolant.

Glycol and nitrite levels are acceptable. The pH level of this fluid is within the acceptable limits.

Boiling Point	°C	WC Method		226	---	---
Specific Gravity		*ASTM D1298		1.069	---	---
pH	Scale 0-14	ASTM D1287		7.82	---	---
Nitrites	ppm	AP-053:2009		448	---	---
Reserve Alkalinity	Scale 0-20	*ASTM D1121		---	---	---
Percentage Glycol	%	ASTM D3321		51.2	---	---
Freezing Point	°F	ASTM D3321		-38	---	---
Carboxylate				n/a	---	---
Coolant Color		*Visual		Yllow	---	---

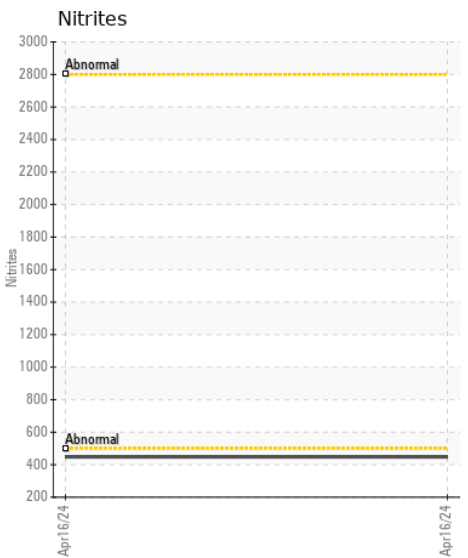
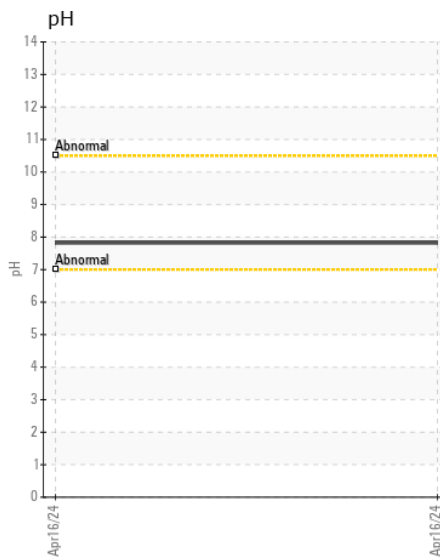
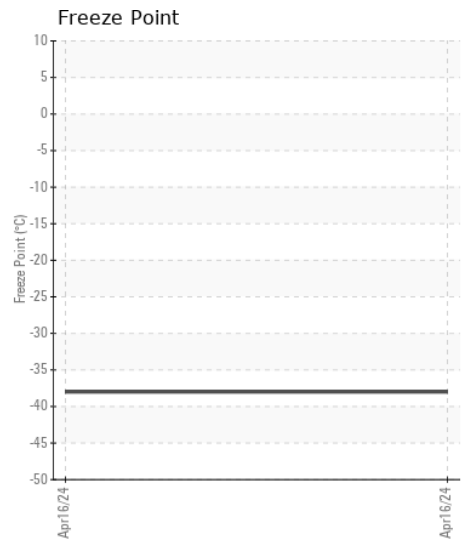
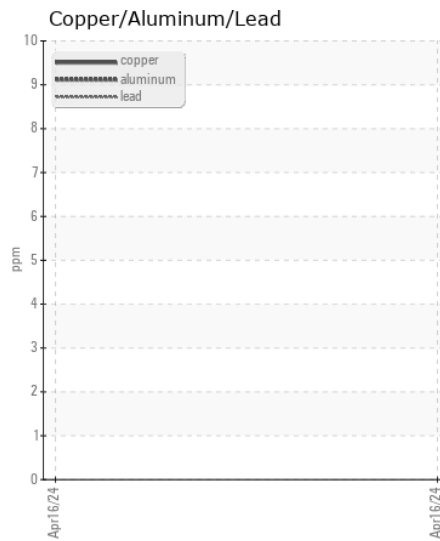
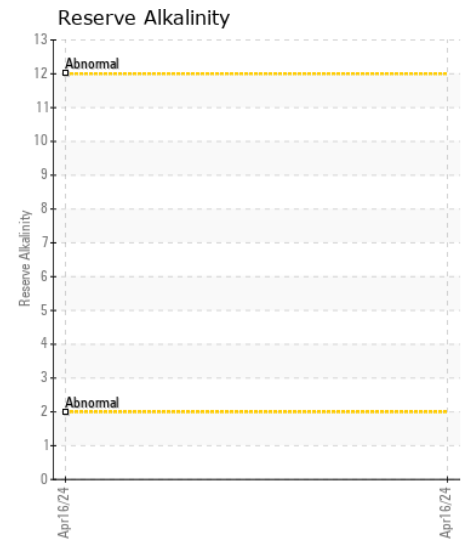
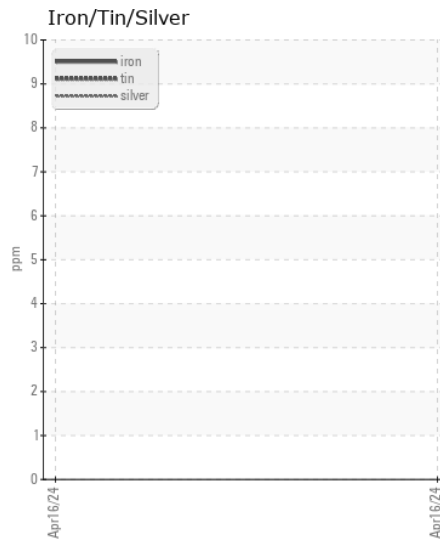
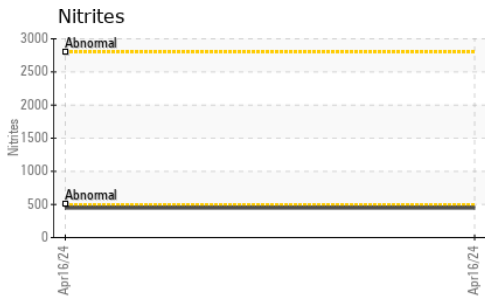

Certificate L2367

**Laboratory** : WearCheck USA - 501 Madison Ave., Cary, NC 27513  
**Sample No.** : DC0033844 **Received** : 17 Apr 2024  
**Lab Number** : 06152484 **Tested** : 18 Apr 2024  
**Unique Number** : 10982562 **Diagnosed** : 22 Apr 2024 - Jonathan Hester  
**Test Package** : COOL- ( Additional Tests: BoilingPoint, COOL, GlycolType )

To discuss this sample report, contact Customer Service at 1-800-237-1369.

\* - Denotes test methods that are outside of the ISO 17025 scope of accreditation.

Statements of conformity to specifications are based on the simple acceptance decision rule (JCGM 106:2012)

**COMER CONSTRUCTION**  
 2100 SLADE LANE  
 FOREST HILL, MD  
 US 21050

Contact: DONALD FOX  
dfox@comerconstruction.com

T: (443)269-1379

F: (410)638-0289