



WEAR	<b>NORMAL</b>
CONTAMINATION	<b>ABNORMAL</b>
FLUID CONDITION	<b>NORMAL</b>

Machine Id  
**JOHN DEERE 524L 1DW524LTHKF695030**

Component  
**Front Axle**

Fluid  
**JOHN DEERE HY-GARD HYDRAULIC/RANSMISSION (--- GAL)**

### RECOMMENDATION

No corrective action is recommended at this time. Resample at the next service interval to monitor.

Test	UOM	Method	Limit/Abn	Current	History1	History2
Sample Number		Client Info		<b>JR0206273</b>	JR0192783	---
Sample Date		Client Info		<b>15 Apr 2024</b>	19 Dec 2023	---
Machine Age	hrs	Client Info		<b>11621</b>	10996	---
Oil Age	hrs	Client Info		<b>11621</b>	10996	---
Filter Age	hrs	Client Info		<b>0</b>	0	---
Oil Changed		Client Info		<b>Not Changed</b>	Not Changed	---
Filter Changed		Client Info		<b>Not Changed</b>	Changed	---
Sample Status				<b>ABNORMAL</b>	ABNORMAL	---

### WEAR

All component wear rates are normal.

PQ	UOM	Method	Limit/Abn	Current	History1	History2
PQ		ASTM D8184		<b>13</b>	18	---
Iron	ppm	ASTM D5185m	>750	<b>29</b>	81	---
Chromium	ppm	ASTM D5185m	>11	<b>&lt;1</b>	<1	---
Nickel	ppm	ASTM D5185m	>10	<b>&lt;1</b>	0	---
Titanium	ppm	ASTM D5185m		<b>&lt;1</b>	0	---
Silver	ppm	ASTM D5185m		<b>&lt;1</b>	0	---
Aluminum	ppm	ASTM D5185m	>21	<b>2</b>	3	---
Lead	ppm	ASTM D5185m	>49	<b>1</b>	▲ 104	---
Copper	ppm	ASTM D5185m	>101	<b>13</b>	56	---
Tin	ppm	ASTM D5185m	>10	<b>&lt;1</b>	3	---
Vanadium	ppm	ASTM D5185m		<b>&lt;1</b>	<1	---
White Metal	scalar	*Visual	NONE	<b>NONE</b>	MODER	---
Yellow Metal	scalar	*Visual	NONE	<b>NONE</b>	NONE	---

### CONTAMINATION

Elemental level of silicon (Si) above normal indicating ingress of seal material.

Silicon	ppm	ASTM D5185m	>31	▲ <b>32</b>	6	---
Potassium	ppm	ASTM D5185m	>20	<b>2</b>	0	---
Water		WC Method	>0.1	<b>NEG</b>	NEG	---
Silt	scalar	*Visual	NONE	<b>NONE</b>	NONE	---
Debris	scalar	*Visual	NONE	<b>NONE</b>	▲ MODER	---
Sand/Dirt	scalar	*Visual	NONE	<b>NONE</b>	NONE	---
Appearance	scalar	*Visual	NORML	<b>NORML</b>	NORML	---
Odor	scalar	*Visual	NORML	<b>NORML</b>	NORML	---
Emulsified Water	scalar	*Visual	>0.1	<b>NEG</b>	NEG	---

### FLUID CONDITION

The condition of the oil is acceptable for the time in service.

Sodium	ppm	ASTM D5185m	>51	<b>&lt;1</b>	5	---
Boron	ppm	ASTM D5185m		<b>2</b>	4	---
Barium	ppm	ASTM D5185m		<b>2</b>	0	---
Molybdenum	ppm	ASTM D5185m		<b>1</b>	<1	---
Manganese	ppm	ASTM D5185m		<b>1</b>	1	---
Magnesium	ppm	ASTM D5185m		<b>76</b>	89	---
Calcium	ppm	ASTM D5185m		<b>3140</b>	3101	---
Phosphorus	ppm	ASTM D5185m		<b>1048</b>	1058	---
Zinc	ppm	ASTM D5185m		<b>1177</b>	1131	---
Sulfur	ppm	ASTM D5185m		<b>3963</b>	3579	---
Visc @ 40°C	cSt	ASTM D445	59	<b>48.3</b>	50.2	---

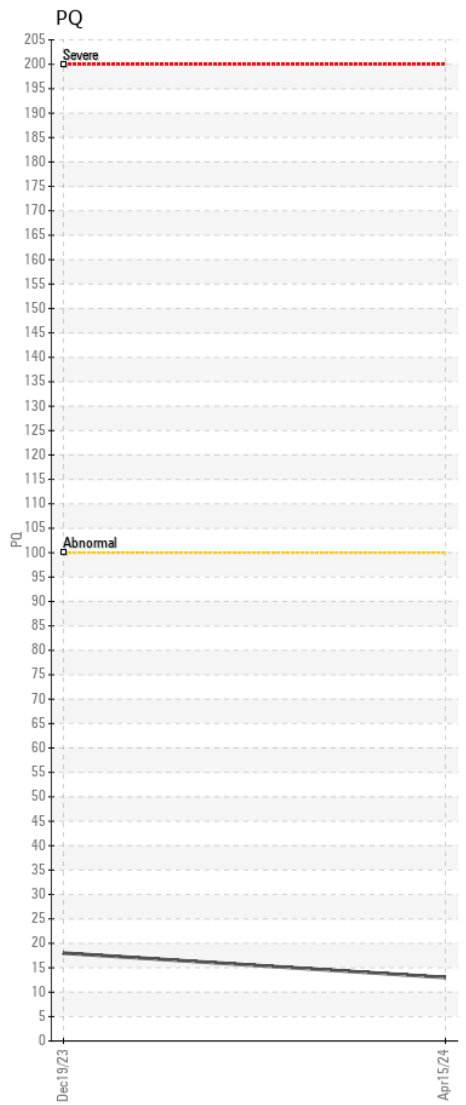
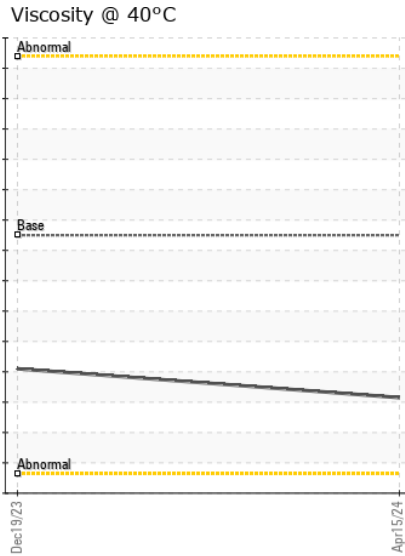
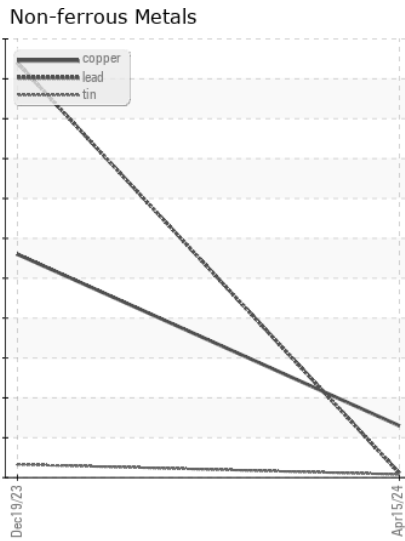
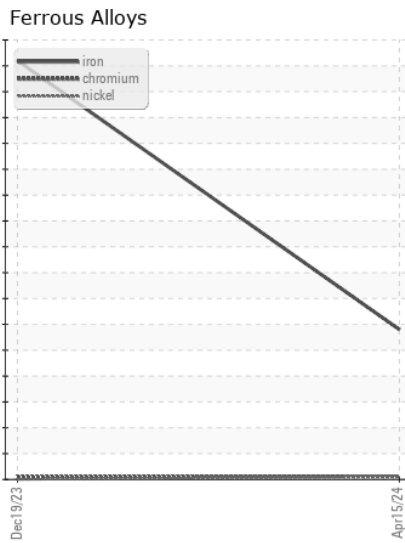
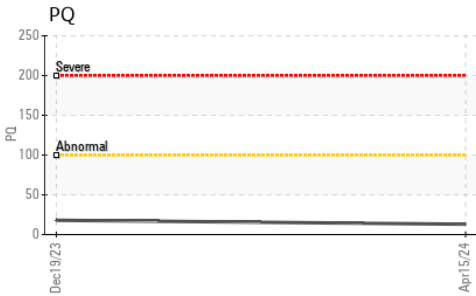
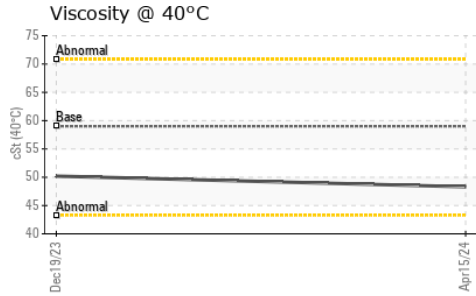
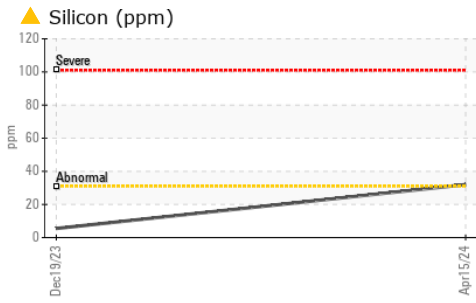

Certificate L2367

**Laboratory** : WearCheck USA - 501 Madison Ave., Cary, NC 27513  
**Sample No.** : JR0206273 **Received** : 18 Apr 2024  
**Lab Number** : 06153386 **Tested** : 19 Apr 2024  
**Unique Number** : 10983464 **Diagnosed** : 22 Apr 2024 - Sean Felton  
**Test Package** : CONST ( Additional Tests: PQ )

**JRE - CHARLOTTE**  
 9550 STATESVILLE ROAD  
 CHARLOTTE, NC  
 US 28269

Contact: CHARLOTTE SHOP  
 myoung@jamesriverequipment.com

To discuss this sample report, contact Customer Service at 1-800-237-1369.

\* - Denotes test methods that are outside of the ISO 17025 scope of accreditation.

Statements of conformity to specifications are based on the simple acceptance decision rule (JCGM 106:2012)

T: (704)597-0211  
 F: (704)596-6198