



WEAR	<b>NORMAL</b>
CONTAMINATION	<b>NORMAL</b>
FLUID CONDITION	<b>NORMAL</b>

Area  
**(RB35729)**  
Machine Id  
**912057**  
Component  
**Diesel Engine**  
Fluid  
**PETRO CANADA DURON SHP 15W40 (--- GAL)**

**RECOMMENDATION**

Resample at the next service interval to monitor.

Test	UOM	Method	Limit/Abn	Current	History1	History2
Sample Number		Client Info		<b>GFL0095363</b>	GFL0095371	GFL0076939
Sample Date		Client Info		<b>11 Apr 2024</b>	29 Dec 2023	19 Oct 2023
Machine Age	hrs	Client Info		<b>2156</b>	1562	1175
Oil Age	hrs	Client Info		<b>594</b>	397	579
Filter Age	hrs	Client Info		<b>594</b>	397	579
Oil Changed		Client Info		<b>Changed</b>	Changed	Changed
Filter Changed		Client Info		<b>Changed</b>	Changed	Changed
Sample Status				<b>NORMAL</b>	NORMAL	NORMAL

**WEAR**

All component wear rates are normal.

Iron	ppm	ASTM D5185m	>100	<b>15</b>	8	19
Chromium	ppm	ASTM D5185m	>20	<b>0</b>	0	<1
Nickel	ppm	ASTM D5185m	>4	<b>0</b>	0	0
Titanium	ppm	ASTM D5185m		<b>0</b>	0	0
Silver	ppm	ASTM D5185m	>3	<b>&lt;1</b>	0	0
Aluminum	ppm	ASTM D5185m	>20	<b>8</b>	5	12
Lead	ppm	ASTM D5185m	>40	<b>0</b>	0	0
Copper	ppm	ASTM D5185m	>330	<b>2</b>	1	3
Tin	ppm	ASTM D5185m	>15	<b>&lt;1</b>	<1	<1
Vanadium	ppm	ASTM D5185m		<b>0</b>	0	0
White Metal	scalar	*Visual	NONE	<b>NONE</b>	NONE	NONE
Yellow Metal	scalar	*Visual	NONE	<b>NONE</b>	NONE	NONE

**CONTAMINATION**

There is no indication of any contamination in the oil.

Silicon	ppm	ASTM D5185m	>25	<b>3</b>	2	4
Potassium	ppm	ASTM D5185m	>20	<b>9</b>	11	34
Fuel		WC Method	>5	<b>&lt;1.0</b>	<1.0	<1.0
Water		WC Method	>0.2	<b>NEG</b>	NEG	NEG
Glycol		WC Method		<b>NEG</b>	NEG	NEG
Soot %	%	*ASTM D7844	>3	<b>0.3</b>	0.2	0.3
Nitration	Abs/cm	*ASTM D7624	>20	<b>8.2</b>	7.1	7.8
Sulfation	Abs/.1mm	*ASTM D7415	>30	<b>19.2</b>	18.8	19.0
Silt	scalar	*Visual	NONE	<b>NONE</b>	NONE	NONE
Debris	scalar	*Visual	NONE	<b>NONE</b>	NONE	NONE
Sand/Dirt	scalar	*Visual	NONE	<b>NONE</b>	NONE	NONE
Appearance	scalar	*Visual	NORML	<b>NORML</b>	NORML	NORML
Odor	scalar	*Visual	NORML	<b>NORML</b>	NORML	NORML
Emulsified Water	scalar	*Visual	>0.2	<b>NEG</b>	NEG	NEG

**FLUID CONDITION**

The BN result indicates that there is suitable alkalinity remaining in the oil. The condition of the oil is suitable for further service.

Sodium	ppm	ASTM D5185m		<b>3</b>	<1	1
Boron	ppm	ASTM D5185m	0	<b>9</b>	5	6
Barium	ppm	ASTM D5185m	0	<b>0</b>	0	0
Molybdenum	ppm	ASTM D5185m	60	<b>60</b>	55	61
Manganese	ppm	ASTM D5185m	0	<b>&lt;1</b>	0	<1
Magnesium	ppm	ASTM D5185m	1010	<b>951</b>	967	977
Calcium	ppm	ASTM D5185m	1070	<b>1081</b>	1122	1169
Phosphorus	ppm	ASTM D5185m	1150	<b>1089</b>	1036	1053
Zinc	ppm	ASTM D5185m	1270	<b>1258</b>	1262	1292
Sulfur	ppm	ASTM D5185m	2060	<b>3642</b>	3201	3132
Oxidation	Abs/.1mm	*ASTM D7414	>25	<b>15.2</b>	14.4	14.8
Base Number (BN)	mg KOH/g	ASTM D2896	9.8	<b>7.7</b>	8.3	7.6
Visc @ 100°C	cSt	ASTM D445	15.4	<b>13.1</b>	13.3	13.2

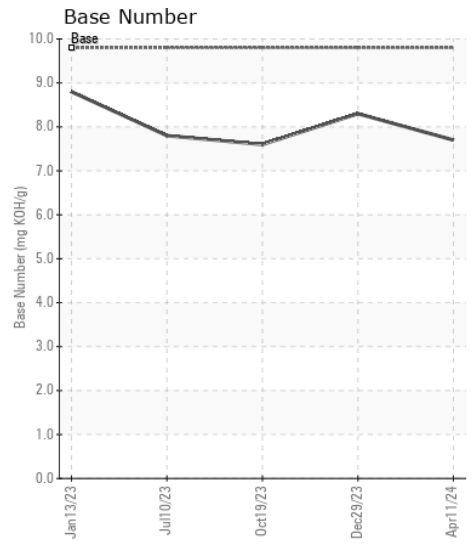
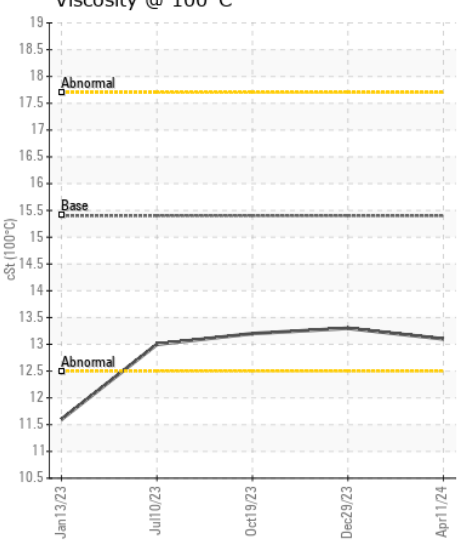
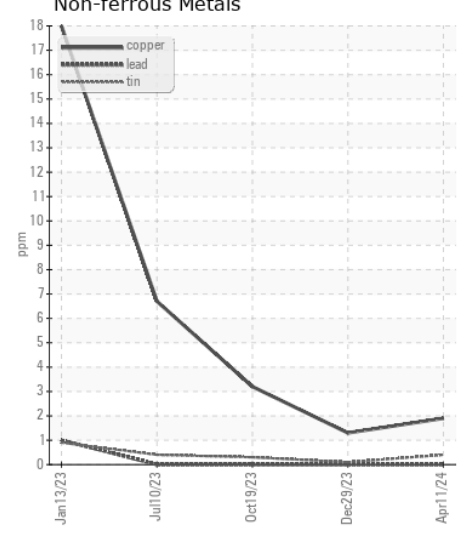
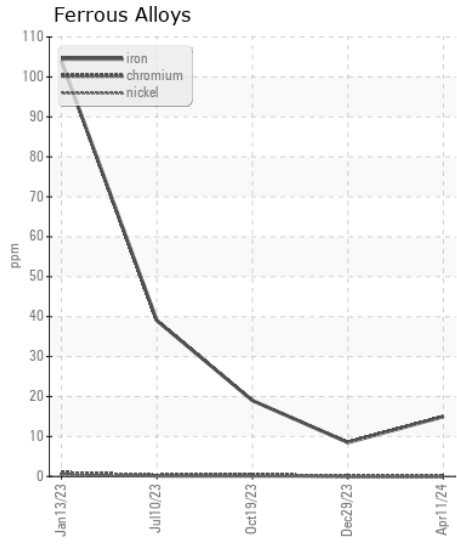
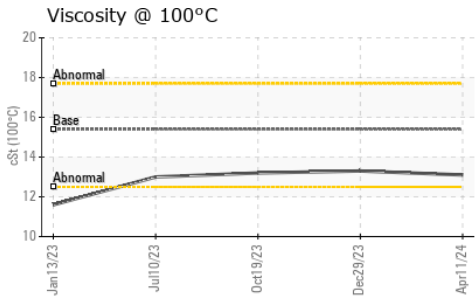
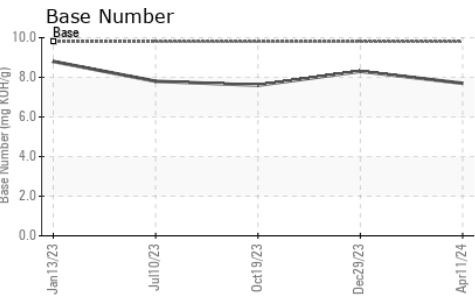
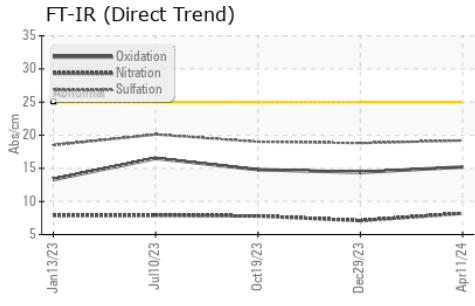

Certificate L2367

**Laboratory** : WearCheck USA - 501 Madison Ave., Cary, NC 27513  
**Sample No.** : GFL0095363  
**Lab Number** : 06153745  
**Unique Number** : 10983823  
**Test Package** : FLEET  
**Received** : 18 Apr 2024  
**Tested** : 19 Apr 2024  
**Diagnosed** : 19 Apr 2024 - Wes Davis

**GFL Environmental - 930 - Mosinee HC**  
 1372 State Highway 34  
 MOSINEE, WI  
 US 54455  
 Contact: Kirk Koss

To discuss this sample report, contact Customer Service at 1-800-237-1369.

\* - Denotes test methods that are outside of the ISO 17025 scope of accreditation.

Statements of conformity to specifications are based on the simple acceptance decision rule (JCGM 106:2012)

T: (715)571-2784  
 F: