



WEAR	<b>NORMAL</b>
CONTAMINATION	<b>NORMAL</b>
FLUID CONDITION	<b>NORMAL</b>

Area  
**CHARLIE M EVERHART**  
Machine Id  
**[CHARLIE M EVERHART] 006 534782-6**  
Component  
**Starboard Reduction Gear**  
Fluid  
**CHEVRON URSA SUPER PLUS 40 (15 GAL)**

**RECOMMENDATION**

Resample at the next service interval to monitor.

Test	UOM	Method	Limit/Abn	Current	History1	History2
Sample Number		Client Info		<b>MW0064472</b>	MW0064467	MW0055289
Sample Date		Client Info		<b>01 Apr 2024</b>	01 Mar 2024	01 Feb 2024
Machine Age	hrs	Client Info		<b>35778</b>	35032	34426
Oil Age	hrs	Client Info		<b>1348</b>	640	1921
Filter Age	hrs	Client Info		<b>1348</b>	640	1921
Oil Changed		Client Info		<b>N/A</b>	Changed	Not Changd
Filter Changed		Client Info		<b>N/A</b>	Changed	Not Changd
Sample Status				<b>NORMAL</b>	NORMAL	NORMAL

**WEAR**

All component wear rates are normal.

Iron	ppm	ASTM D5185m	>150	<b>4</b>	5	2
Chromium	ppm	ASTM D5185m	>10	<b>&lt;1</b>	0	<1
Nickel	ppm	ASTM D5185m	>10	<b>&lt;1</b>	0	0
Titanium	ppm	ASTM D5185m		<b>&lt;1</b>	0	0
Silver	ppm	ASTM D5185m		<b>0</b>	0	0
Aluminum	ppm	ASTM D5185m	>25	<b>2</b>	1	1
Lead	ppm	ASTM D5185m	>100	<b>1</b>	<1	0
Copper	ppm	ASTM D5185m	>50	<b>8</b>	0	0
Tin	ppm	ASTM D5185m	>10	<b>&lt;1</b>	<1	0
Vanadium	ppm	ASTM D5185m		<b>&lt;1</b>	0	0
White Metal	scalar	*Visual	NONE	<b>NONE</b>	NONE	NONE
Yellow Metal	scalar	*Visual	NONE	<b>NONE</b>	NONE	NONE

**CONTAMINATION**

There is no indication of any contamination in the oil.

Silicon	ppm	ASTM D5185m	>50	<b>5</b>	4	3
Potassium	ppm	ASTM D5185m	>20	<b>2</b>	<1	0
Water		WC Method	>0.1	<b>NEG</b>	NEG	NEG
Silt	scalar	*Visual	NONE	<b>NONE</b>	NONE	NONE
Debris	scalar	*Visual	NONE	<b>NONE</b>	NONE	NONE
Sand/Dirt	scalar	*Visual	NONE	<b>NONE</b>	NONE	NONE
Appearance	scalar	*Visual	NORML	<b>NORML</b>	NORML	NORML
Odor	scalar	*Visual	NORML	<b>NORML</b>	NORML	NORML
Emulsified Water	scalar	*Visual	>0.1	<b>NEG</b>	NEG	NEG

**FLUID CONDITION**

The AN level is acceptable for this fluid. The condition of the oil is suitable for further service.

Sodium	ppm	ASTM D5185m		<b>0</b>	2	2
Boron	ppm	ASTM D5185m		<b>361</b>	280	313
Barium	ppm	ASTM D5185m		<b>2</b>	0	0
Molybdenum	ppm	ASTM D5185m		<b>37</b>	35	35
Manganese	ppm	ASTM D5185m		<b>&lt;1</b>	<1	<1
Magnesium	ppm	ASTM D5185m		<b>41</b>	45	53
Calcium	ppm	ASTM D5185m		<b>2213</b>	2216	2222
Phosphorus	ppm	ASTM D5185m	1000	<b>627</b>	676	670
Zinc	ppm	ASTM D5185m	1090	<b>729</b>	747	761
Sulfur	ppm	ASTM D5185m		<b>2650</b>	3113	2606
Acid Number (AN)	mg KOH/g	ASTM D8045		<b>1.24</b>	1.38	1.15
Visc @ 40°C	cSt	ASTM D445	143	<b>129</b>	130	128

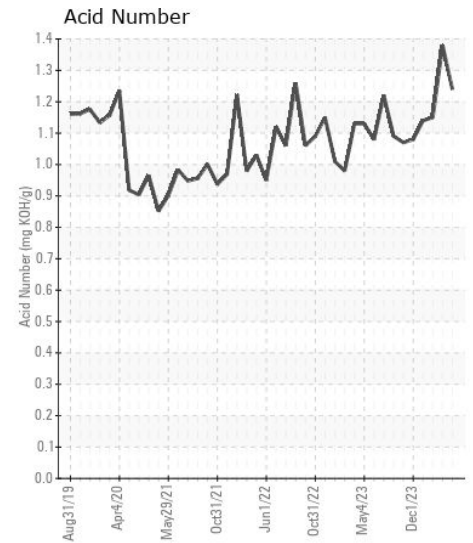
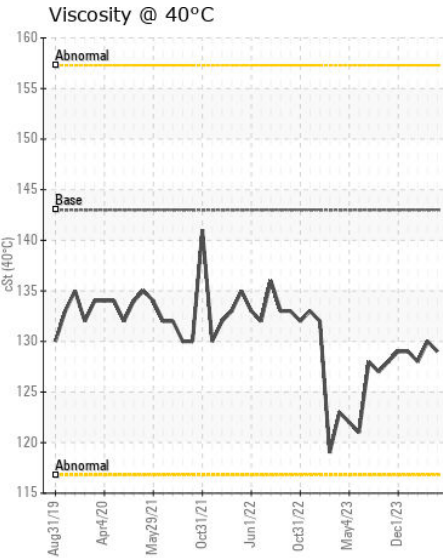
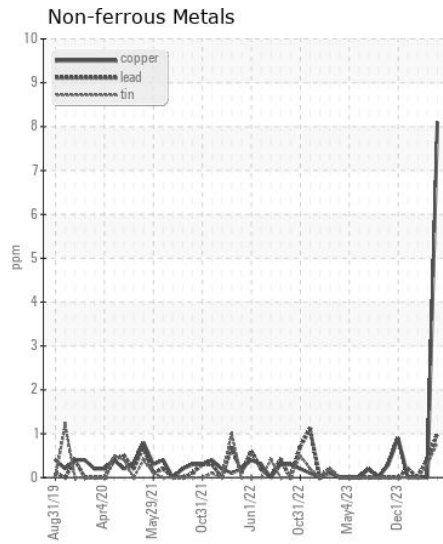
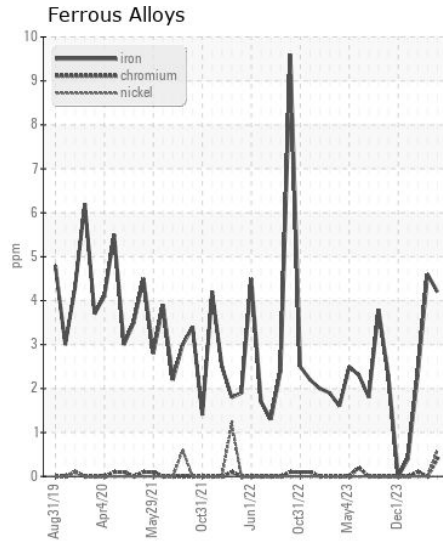
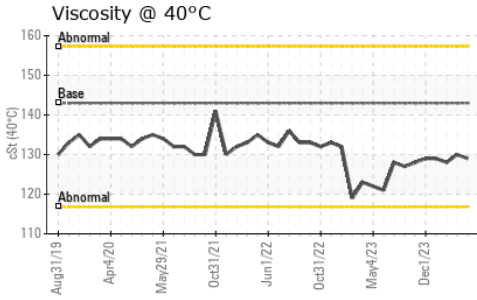
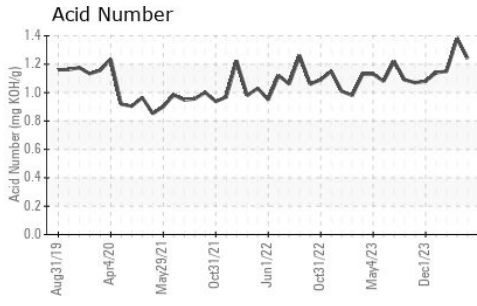

Certificate L2367

**Laboratory** : WearCheck USA - 501 Madison Ave., Cary, NC 27513

**Sample No.** : MW0064472

**Lab Number** : 06153805

**Unique Number** : 10989228

**Test Package** : MAR 2

**Received** : 18 Apr 2024

**Tested** : 19 Apr 2024

**Diagnosed** : 19 Apr 2024 - Wes Davis

**INGRAM BARGE**

900 S 3RD ST

PADUCAH, KY

US 42003

Contact: JAMES ADAIR

james.adair@ingrambarga.com

T: (270)415-4467

F: (615)695-3697

To discuss this sample report, contact Customer Service at 1-800-237-1369.

\* - Denotes test methods that are outside of the ISO 17025 scope of accreditation.

Statements of conformity to specifications are based on the simple acceptance decision rule (JCGM 106:2012)