



WEAR	ABNORMAL
CONTAMINATION	NORMAL
FLUID CONDITION	NORMAL

Area

A J MORRIS

Machine Id

[A J MORRIS] 004 550220-4

Component

Port Reduction Gear

Fluid

CHEVRON URSA SUPER PLUS 40 (--- GAL)

RECOMMENDATION

No corrective action is recommended at this time. Resample at the next service interval to monitor.

WEAR

The copper level is abnormal. All other component wear rates are normal.

CONTAMINATION

There is no indication of any contamination in the oil.

FLUID CONDITION

The AN level is acceptable for this fluid. The condition of the oil is suitable for further service.

Test	UOM	Method	Limit/Abn	Current	History1	History2
Sample Number		Client Info		MW0049870	MW0062839	MW0064585
Sample Date		Client Info		11 Apr 2024	01 Mar 2024	01 Jan 2024
Machine Age	hrs	Client Info		57950	57322	53564
Oil Age	hrs	Client Info		1856	1200	1230
Filter Age	hrs	Client Info		1856	1200	1230
Oil Changed		Client Info		Not Changd	Not Changd	Not Changd
Filter Changed		Client Info		Not Changd	Not Changd	Not Changd
Sample Status				ABNORMAL	ABNORMAL	ABNORMAL

Iron	ppm	ASTM D5185m	>150	4	<1	1
Chromium	ppm	ASTM D5185m	>10	<1	0	0
Nickel	ppm	ASTM D5185m	>10	<1	0	0
Titanium	ppm	ASTM D5185m		<1	0	0
Silver	ppm	ASTM D5185m		0	0	0
Aluminum	ppm	ASTM D5185m	>25	2	1	1
Lead	ppm	ASTM D5185m	>100	7	6	9
Copper	ppm	ASTM D5185m	>50	▲ 132	▲ 110	▲ 138
Tin	ppm	ASTM D5185m	>10	<1	<1	<1
Vanadium	ppm	ASTM D5185m		<1	0	0
White Metal	scalar	*Visual	NONE	NONE	NONE	NONE
Yellow Metal	scalar	*Visual	NONE	NONE	NONE	NONE

Silicon	ppm	ASTM D5185m	>50	5	3	4
Potassium	ppm	ASTM D5185m	>20	2	<1	<1
Water		WC Method	>0.1	NEG	NEG	NEG
Silt	scalar	*Visual	NONE	NONE	NONE	NONE
Debris	scalar	*Visual	NONE	NONE	NONE	NONE
Sand/Dirt	scalar	*Visual	NONE	NONE	NONE	NONE
Appearance	scalar	*Visual	NORML	NORML	NORML	NORML
Odor	scalar	*Visual	NORML	NORML	NORML	NORML
Emulsified Water	scalar	*Visual	>0.1	NEG	NEG	NEG

Sodium	ppm	ASTM D5185m		0	2	<1
Boron	ppm	ASTM D5185m		396	343	316
Barium	ppm	ASTM D5185m		2	0	0
Molybdenum	ppm	ASTM D5185m		32	30	32
Manganese	ppm	ASTM D5185m		<1	<1	<1
Magnesium	ppm	ASTM D5185m		9	10	7
Calcium	ppm	ASTM D5185m		2430	2274	2366
Phosphorus	ppm	ASTM D5185m	1000	696	670	720
Zinc	ppm	ASTM D5185m	1090	769	749	784
Sulfur	ppm	ASTM D5185m		3186	2619	2957
Acid Number (AN)	mg KOH/g	ASTM D8045		0.81	0.83	0.89
Visc @ 40°C	cSt	ASTM D445	143	132	131	132

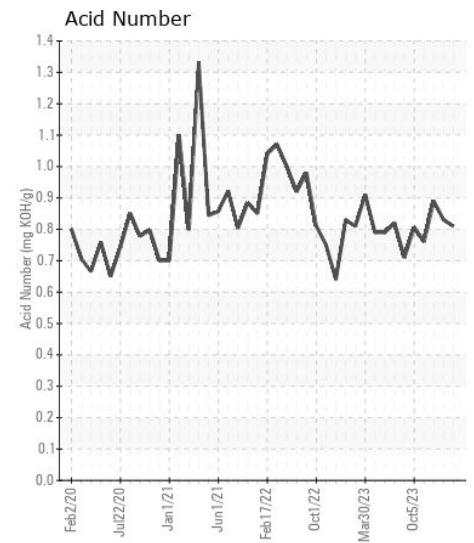
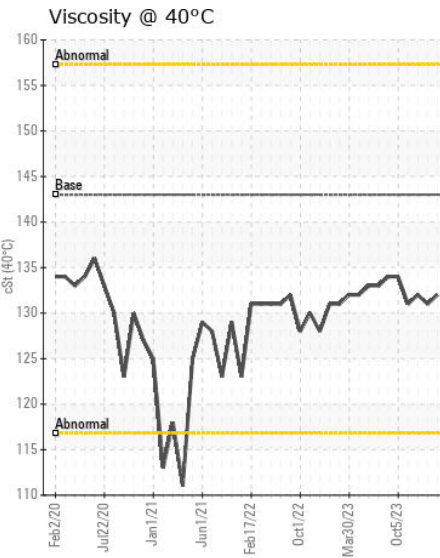
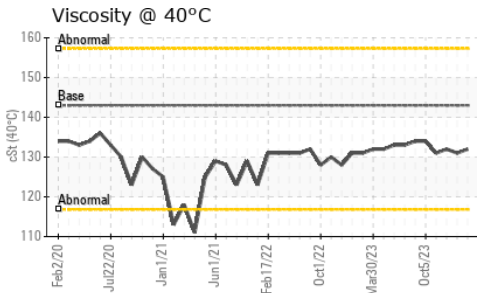
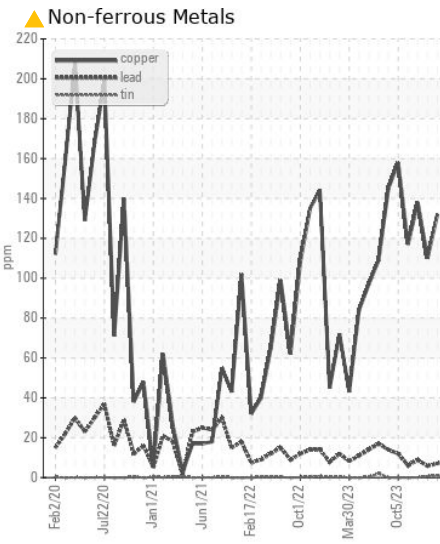
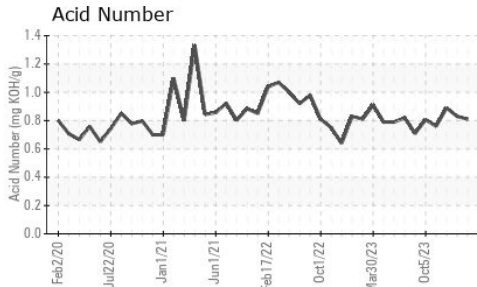
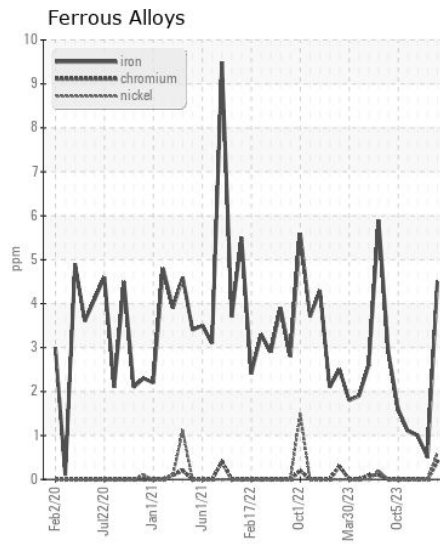
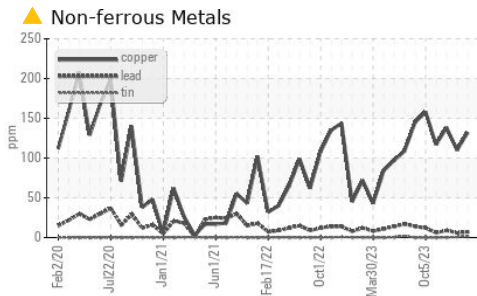

Certificate L2367

Laboratory : WearCheck USA - 501 Madison Ave., Cary, NC 27513
Sample No. : MW0049870
Lab Number : 06153815
Unique Number : 10989238
Test Package : MAR 2
Received : 18 Apr 2024
Tested : 19 Apr 2024
Diagnosed : 23 Apr 2024 - Jonathan Hester

INGRAM BARGE
 900 S 3RD ST
 PADUCAH, KY
 US 42003

Contact: ANTHONY VAN CURA
 anthony.vancura@ingrambarga.com
 T: (270)415-4467
 F: (615)695-3697

To discuss this sample report, contact Customer Service at 1-800-237-1369.

* - Denotes test methods that are outside of the ISO 17025 scope of accreditation.

Statements of conformity to specifications are based on the simple acceptance decision rule (JCGM 106:2012)