



WEAR	NORMAL
CONTAMINATION	NORMAL
FLUID CONDITION	NORMAL

Machine Id
731115
 Component
Natural Gas Engine
 Fluid
PETRO CANADA DURON GEO LD 15W40 (--- GAL)

RECOMMENDATION

Resample at the next service interval to monitor.

Test	UOM	Method	Limit/Abn	Current	History1	History2
Sample Number		Client Info		GFL0114068	GFL0117199	GFL0114023
Sample Date		Client Info		18 Apr 2024	02 Apr 2024	13 Mar 2024
Machine Age	hrs	Client Info		7077	6960	6817
Oil Age	hrs	Client Info		0	0	0
Filter Age	hrs	Client Info		0	0	0
Oil Changed		Client Info		Not Changd	Not Changd	Not Changd
Filter Changed		Client Info		Not Changd	Not Changd	Not Changd
Sample Status				NORMAL	NORMAL	NORMAL

WEAR

All component wear rates are normal.

Iron	ppm	ASTM D5185m	>50	11	10	4
Chromium	ppm	ASTM D5185m	>4	<1	<1	<1
Nickel	ppm	ASTM D5185m	>2	0	1	0
Titanium	ppm	ASTM D5185m		0	0	0
Silver	ppm	ASTM D5185m	>3	0	0	0
Aluminum	ppm	ASTM D5185m	>9	1	3	3
Lead	ppm	ASTM D5185m	>30	<1	3	0
Copper	ppm	ASTM D5185m	>35	3	<1	2
Tin	ppm	ASTM D5185m	>4	<1	1	<1
Vanadium	ppm	ASTM D5185m		0	<1	0
White Metal	scalar	*Visual	NONE	NONE	NONE	NONE
Yellow Metal	scalar	*Visual	NONE	NONE	NONE	NONE

CONTAMINATION

There is no indication of any contamination in the oil.

Silicon	ppm	ASTM D5185m	>+100	4	3	6
Potassium	ppm	ASTM D5185m	>20	0	2	0
Water		WC Method	>0.1	NEG	NEG	NEG
Soot %	%	*ASTM D7844		0	0	0
Nitration	Abs/cm	*ASTM D7624	>20	11.4	11.6	10.1
Sulfation	Abs/.1mm	*ASTM D7415	>30	22.8	21.7	19.9
Silt	scalar	*Visual	NONE	NONE	NONE	NONE
Debris	scalar	*Visual	NONE	NONE	NONE	NONE
Sand/Dirt	scalar	*Visual	NONE	NONE	NONE	NONE
Appearance	scalar	*Visual	NORML	NORML	NORML	NORML
Odor	scalar	*Visual	NORML	NORML	NORML	NORML
Emulsified Water	scalar	*Visual	>0.1	NEG	NEG	NEG

FLUID CONDITION

The BN result indicates that there is suitable alkalinity remaining in the oil. The condition of the oil is suitable for further service.

Sodium	ppm	ASTM D5185m		8	7	5
Boron	ppm	ASTM D5185m	50	12	11	17
Barium	ppm	ASTM D5185m	5	1	0	0
Molybdenum	ppm	ASTM D5185m	50	56	54	46
Manganese	ppm	ASTM D5185m	0	2	<1	<1
Magnesium	ppm	ASTM D5185m	560	596	593	539
Calcium	ppm	ASTM D5185m	1510	1731	1699	1483
Phosphorus	ppm	ASTM D5185m	780	802	824	737
Zinc	ppm	ASTM D5185m	870	1052	1069	870
Sulfur	ppm	ASTM D5185m	2040	3020	3161	2375
Oxidation	Abs/.1mm	*ASTM D7414	>25	18.4	18.1	17.4
Base Number (BN)	mg KOH/g	ASTM D2896	10.2	4.6	4.5	6.2
Visc @ 100°C	cSt	ASTM D445	15.1	14.2	14.3	14.3

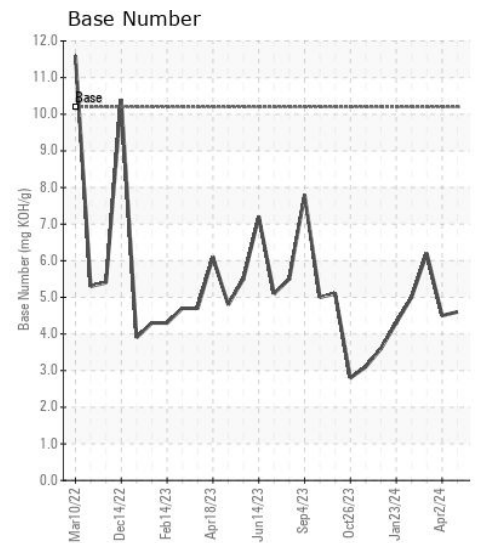
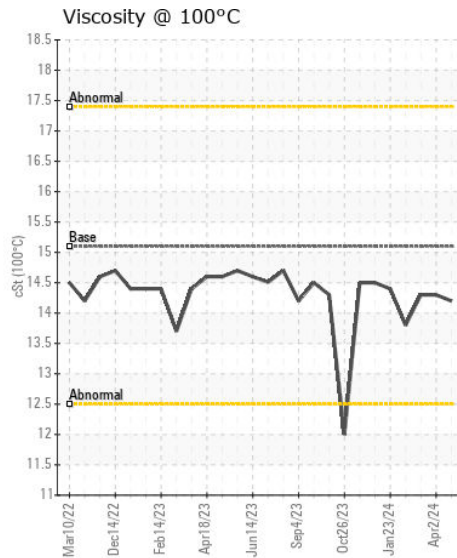
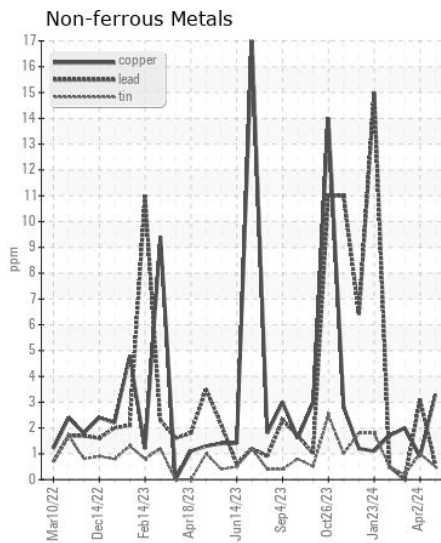
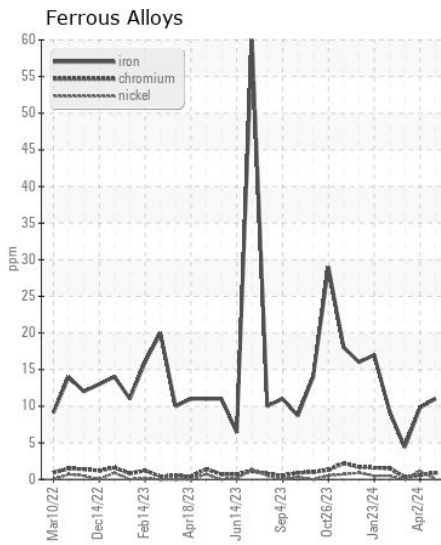
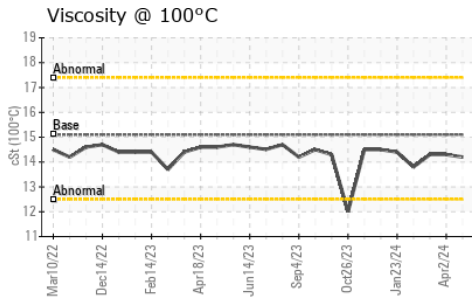
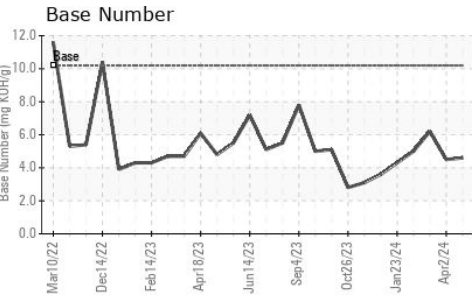
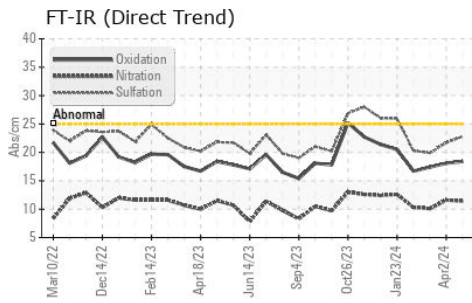

Certificate L2367

Laboratory : WearCheck USA - 501 Madison Ave., Cary, NC 27513
Sample No. : GFL0114068
Lab Number : 06155759
Unique Number : 10991182
Test Package : FLEET

Received : 22 Apr 2024
Tested : 23 Apr 2024
Diagnosed : 23 Apr 2024 - Wes Davis

GFL Environmental - 836 - Kansas City Hauling
 7801 East Truman Road
 Kansas City, MO
 US 64126
 Contact: Loyce Stewart
 loyce.stewart@gflenv.com

To discuss this sample report, contact Customer Service at 1-800-237-1369.

* - Denotes test methods that are outside of the ISO 17025 scope of accreditation.

Statements of conformity to specifications are based on the simple acceptance decision rule (JCGM 106:2012)

T:
F: