



WEAR	NORMAL
CONTAMINATION	NORMAL
FLUID CONDITION	NORMAL



Machine Id
720042-13039
Component
Diesel Engine
Fluid
PETRO CANADA DURON SHP 15W40 (--- GAL)

RECOMMENDATION

Resample at the next service interval to monitor.

Test	UOM	Method	Limit/Abn	Current	History1	History2
Sample Number		Client Info		GFL0103569	GFL0085345	GFL0085332
Sample Date		Client Info		17 Apr 2024	02 Jan 2024	04 Oct 2023
Machine Age	hrs	Client Info		27152	26603	26029
Oil Age	hrs	Client Info		27152	26603	0
Filter Age	hrs	Client Info		0	0	0
Oil Changed		Client Info		Not Chngd	N/A	N/A
Filter Changed		Client Info		Not Chngd	N/A	N/A
Sample Status				NORMAL	ATTENTION	NORMAL

WEAR

All component wear rates are normal.

Iron	ppm	ASTM D5185m	>120	14	40	12
Chromium	ppm	ASTM D5185m	>20	<1	<1	0
Nickel	ppm	ASTM D5185m	>5	<1	1	<1
Titanium	ppm	ASTM D5185m	>2	<1	<1	0
Silver	ppm	ASTM D5185m	>2	0	0	0
Aluminum	ppm	ASTM D5185m	>20	3	3	2
Lead	ppm	ASTM D5185m	>40	3	23	3
Copper	ppm	ASTM D5185m	>330	2	3	<1
Tin	ppm	ASTM D5185m	>15	2	5	<1
Vanadium	ppm	ASTM D5185m		<1	0	0
White Metal	scalar	*Visual	NONE	NONE	NONE	NONE
Yellow Metal	scalar	*Visual	NONE	NONE	NONE	NONE

CONTAMINATION

There is no indication of any contamination in the oil.

Silicon	ppm	ASTM D5185m	>25	5	9	5
Potassium	ppm	ASTM D5185m	>20	2	<1	2
Fuel		WC Method	>3.0	<1.0	<1.0	<1.0
Water		WC Method	>0.2	NEG	NEG	NEG
Glycol		WC Method		NEG	NEG	NEG
Soot %	%	*ASTM D7844	>4	0.3	0.7	0.3
Nitration	Abs/cm	*ASTM D7624	>20	11.4	11.2	11.5
Sulfation	Abs/.1mm	*ASTM D7415	>30	25.0	23.2	25.0
Silt	scalar	*Visual	NONE	NONE	NONE	NONE
Debris	scalar	*Visual	NONE	NONE	NONE	NONE
Sand/Dirt	scalar	*Visual	NONE	NONE	NONE	NONE
Appearance	scalar	*Visual	NORML	NORML	NORML	NORML
Odor	scalar	*Visual	NORML	NORML	NORML	NORML
Emulsified Water	scalar	*Visual	>0.2	NEG	NEG	NEG

FLUID CONDITION

The BN result indicates that there is suitable alkalinity remaining in the oil. The condition of the oil is suitable for further service.

Sodium	ppm	ASTM D5185m		6	8	6
Boron	ppm	ASTM D5185m	0	5	5	4
Barium	ppm	ASTM D5185m	0	<1	0	0
Molybdenum	ppm	ASTM D5185m	60	67	72	64
Manganese	ppm	ASTM D5185m	0	<1	<1	<1
Magnesium	ppm	ASTM D5185m	1010	1063	1251	1112
Calcium	ppm	ASTM D5185m	1070	1159	1332	1179
Phosphorus	ppm	ASTM D5185m	1150	1107	1411	1167
Zinc	ppm	ASTM D5185m	1270	1379	1697	1443
Sulfur	ppm	ASTM D5185m	2060	3264	3762	3371
Oxidation	Abs/.1mm	*ASTM D7414	>25	23.0	21.5	24.4
Base Number (BN)	mg KOH/g	ASTM D2896	9.8	7.1	6.6	6.7
Visc @ 100°C	cSt	ASTM D445	15.4	14.2	15.0	14.3

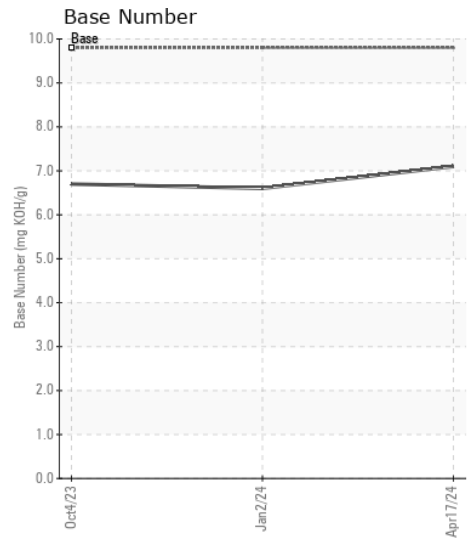
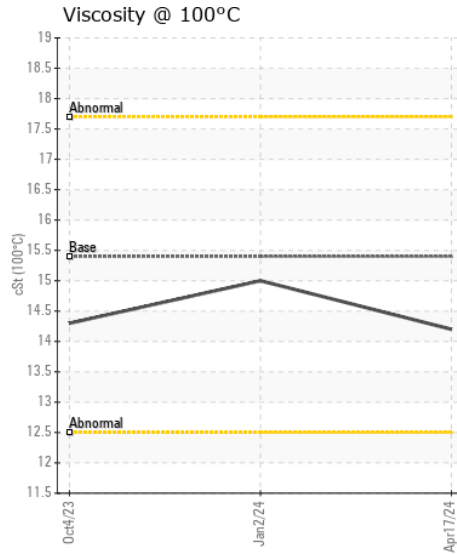
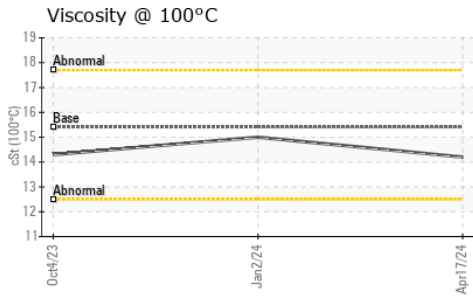
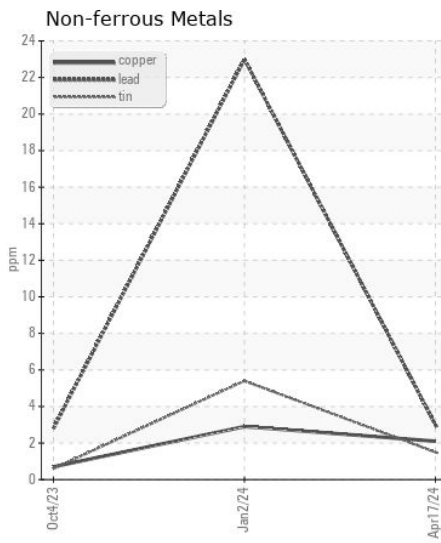
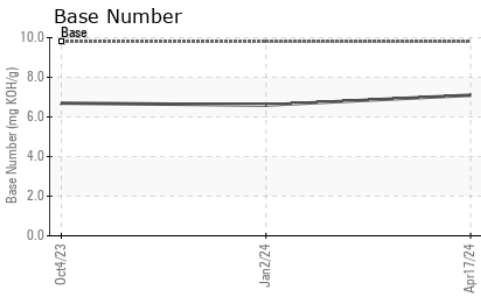
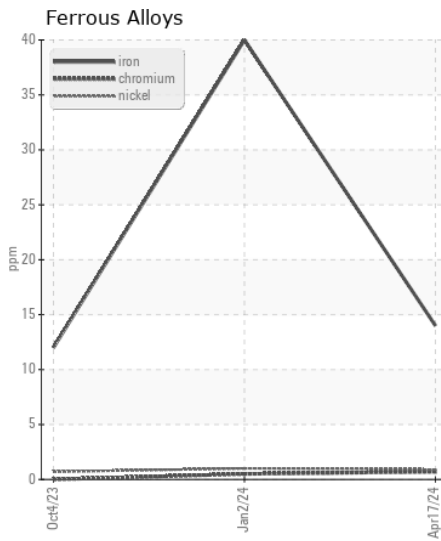
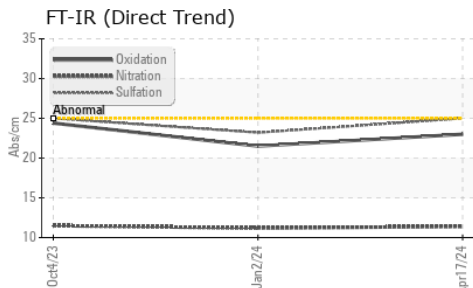

Certificate L2367

Laboratory : WearCheck USA - 501 Madison Ave., Cary, NC 27513
Sample No. : GFL0103569
Lab Number : 06156588
Unique Number : 10992011
Test Package : FLEET

GFL Environmental - 958A - Chillicothe Wigan
 19908 N. State Rd 29
 Chillicothe, IL
 US 61523
 Contact: Bryan Link
 blink@gflenv.com

To discuss this sample report, contact Customer Service at 1-800-237-1369.
 * - Denotes test methods that are outside of the ISO 17025 scope of accreditation.
 Statements of conformity to specifications are based on the simple acceptance decision rule (JCGM 106:2012)