



WEAR	NORMAL
CONTAMINATION	NORMAL
FLUID CONDITION	NORMAL



Area
[05W46281]
 Machine Id
JOHN DEERE 135G 1FF135GXKEE400742
 Component
Hydraulic System
 Fluid
HITACHI HYDRAULIC SUPER EX 46HN (20 GAL)

RECOMMENDATION

Resample at the next service interval to monitor.

Test	UOM	Method	Limit/Abn	Current	History1	History2
Sample Number		Client Info		JR0084542	JR0174479	JR0162757
Sample Date		Client Info		22 Apr 2024	14 Jun 2023	16 Feb 2023
Machine Age	hrs	Client Info		6070	6070	5562
Oil Age	hrs	Client Info		5562	508	5562
Filter Age	hrs	Client Info		0	0	0
Oil Changed		Client Info		Not Changd	Not Changd	Changed
Filter Changed		Client Info		N/A	Not Changd	Changed
Sample Status				NORMAL	NORMAL	ATTENTION

WEAR

All component wear rates are normal.

PQ		ASTM D8184	>50	20	15	16
Iron	ppm	ASTM D5185m	>32	11	6	19
Chromium	ppm	ASTM D5185m	>9	4	1	4
Nickel	ppm	ASTM D5185m	>5	<1	0	0
Titanium	ppm	ASTM D5185m		<1	0	0
Silver	ppm	ASTM D5185m		0	0	0
Aluminum	ppm	ASTM D5185m	>9	2	0	1
Lead	ppm	ASTM D5185m	>28	<1	0	0
Copper	ppm	ASTM D5185m	>50	<1	<1	<1
Tin	ppm	ASTM D5185m	>5	<1	0	0
Vanadium	ppm	ASTM D5185m		0	0	0
White Metal	scalar	*Visual	NONE	NONE	NONE	NONE
Yellow Metal	scalar	*Visual	NONE	NONE	NONE	NONE

CONTAMINATION

The amount and size of particulates present in the system are acceptable. There is no indication of any contamination in the oil.

Silicon	ppm	ASTM D5185m	>11	4	<1	4
Potassium	ppm	ASTM D5185m	>20	<1	<1	2
Water		WC Method	>0.075	NEG	NEG	NEG
Particles >4µm		ASTM D7647	>80000	19284	3179	18838
Particles >6µm		ASTM D7647	>20000	559	726	6970
Particles >14µm		ASTM D7647	>640	6	81	672
Particles >21µm		ASTM D7647	>160	2	25	208
Particles >38µm		ASTM D7647	>40	0	1	8
Particles >71µm		ASTM D7647	>10	0	0	0
Oil Cleanliness		ISO 4406 (c)	>23/21/16	21/16/10	19/17/14	21/20/17
Silt	scalar	*Visual	NONE	NONE	NONE	NONE
Debris	scalar	*Visual	NONE	NONE	NONE	LIGHT
Sand/Dirt	scalar	*Visual	NONE	NONE	NONE	NONE
Appearance	scalar	*Visual	NORML	NORML	NORML	NORML
Odor	scalar	*Visual	NORML	NORML	NORML	NORML
Emulsified Water	scalar	*Visual	>0.075	NEG	NEG	NEG

FLUID CONDITION

The AN level is acceptable for this fluid. The condition of the oil is suitable for further service.

Sodium	ppm	ASTM D5185m	>21	0	0	0
Boron	ppm	ASTM D5185m		0	0	0
Barium	ppm	ASTM D5185m		0	0	0
Molybdenum	ppm	ASTM D5185m		<1	<1	<1
Manganese	ppm	ASTM D5185m		<1	0	<1
Magnesium	ppm	ASTM D5185m		1	2	2
Calcium	ppm	ASTM D5185m		26	30	82
Phosphorus	ppm	ASTM D5185m	827	467	444	353
Zinc	ppm	ASTM D5185m	0	32	37	80
Sulfur	ppm	ASTM D5185m	13	94	120	222
Acid Number (AN)	mg KOH/g	ASTM D8045	0.06	0.27	0.18	0.27
Visc @ 40°C	cSt	ASTM D445	47	46.4	46.3	46.3

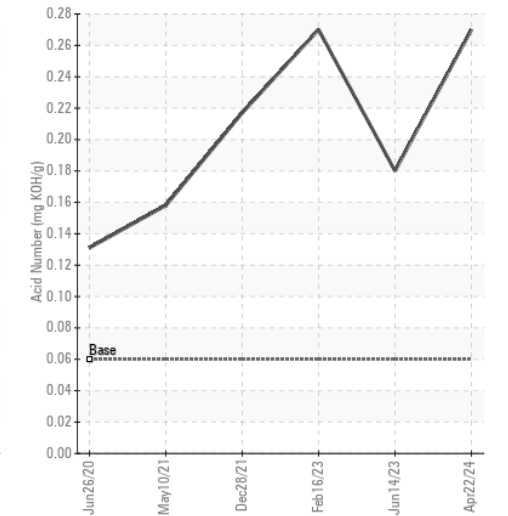
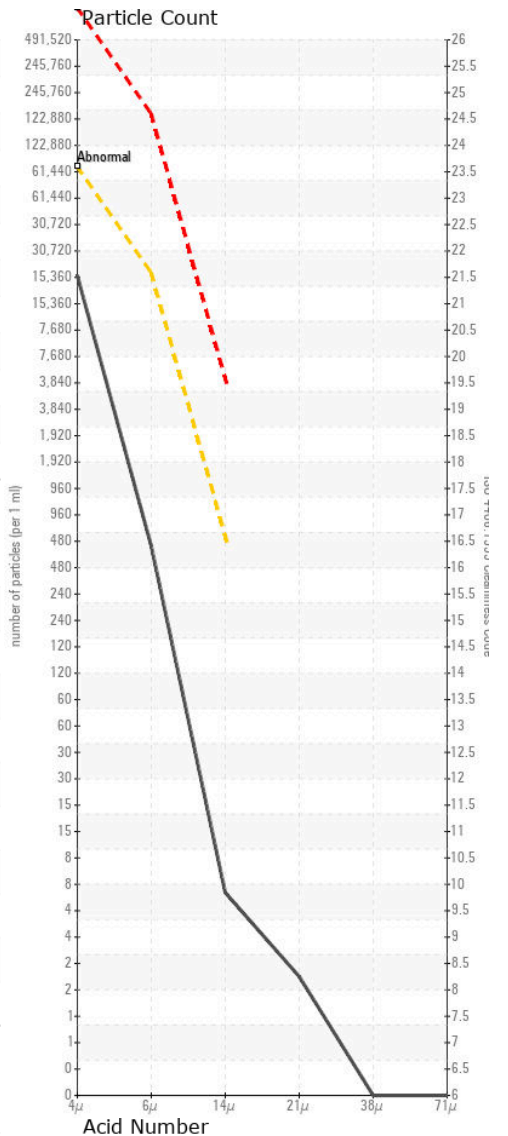
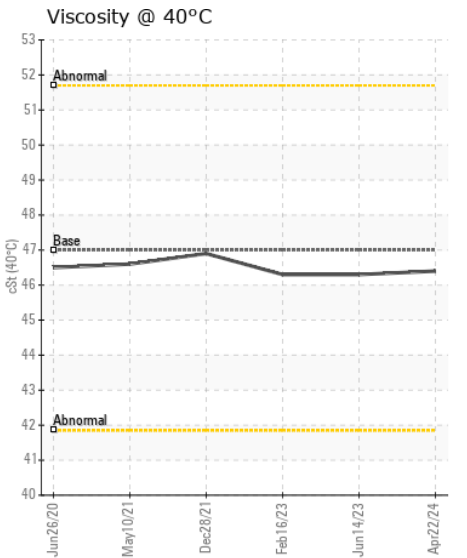
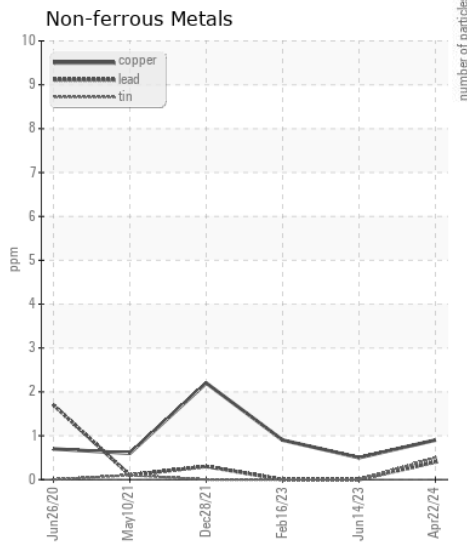
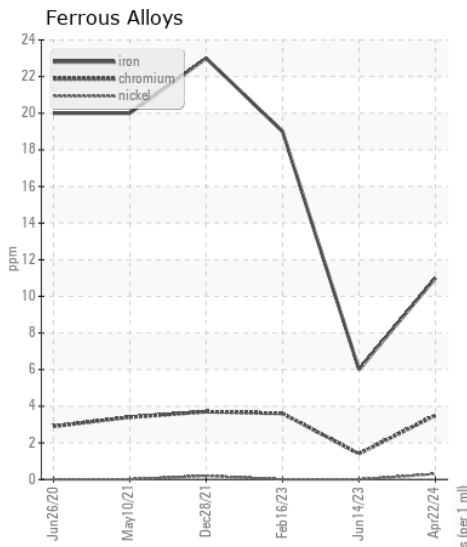
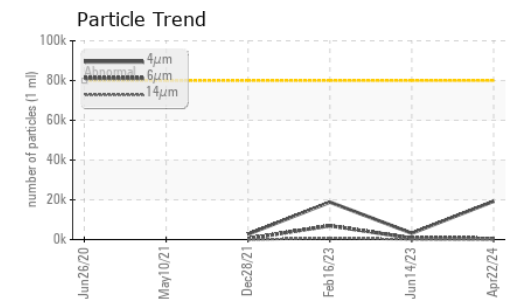
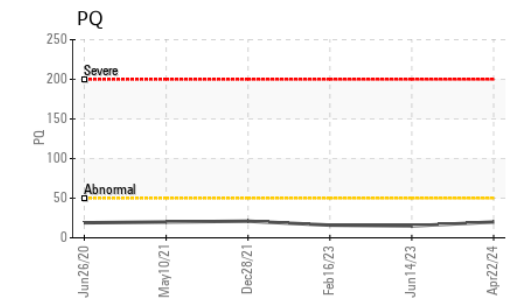
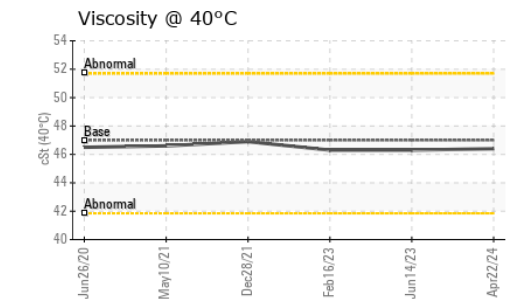
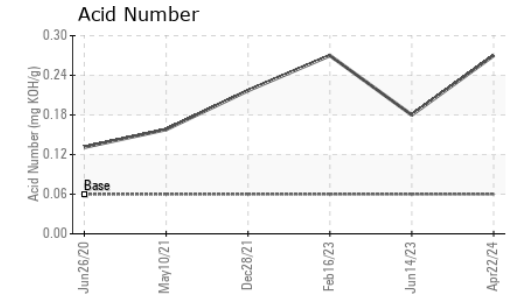
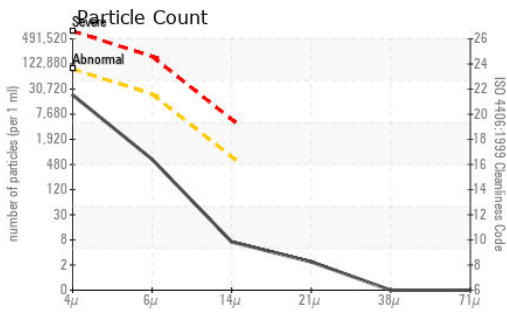

Laboratory : WearCheck USA - 501 Madison Ave., Cary, NC 27513
Sample No. : JR0084542 **Received** : 23 Apr 2024
Lab Number : 06158407 **Tested** : 24 Apr 2024
Unique Number : 10993830 **Diagnosed** : 25 Apr 2024 - Don Baldrige
Test Package : MOBCE (Additional Tests: PQ)

JRE - MANASSAS PARK
 9107 OWENS DRIVE
 MANASSAS PARK, VA
 US 20111
 Contact: DON VEST
 dvest@jamesriverequipment.com
 T: (703)631-8500
 F: (703)631-4715

Certificate L2367
 To discuss this sample report, contact Customer Service at 1-800-237-1369.
 * - Denotes test methods that are outside of the ISO 17025 scope of accreditation.
 Statements of conformity to specifications are based on the simple acceptance decision rule (JCGM 106:2012)