



WEAR	NORMAL
CONTAMINATION	NORMAL
FLUID CONDITION	NORMAL

Area
(T508958) 600HP
Machine Id
531088 [600HP]
Component
Diesel Engine
Fluid
MOBIL 1 SAE 10W30 (--- GAL)

RECOMMENDATION

Resample at the next service interval to monitor.

Test	UOM	Method	Limit/Abn	Current	History1	History2
Sample Number		Client Info		PCA0098802	PCA0073162	PCA0067737
Sample Date		Client Info		30 Mar 2024	23 Jan 2023	26 Sep 2022
Machine Age	hrs	Client Info		32563	29593	28377
Oil Age	hrs	Client Info		0	1500	3200
Filter Age	hrs	Client Info		0	1500	3200
Oil Changed		Client Info		Changed	Changed	Changed
Filter Changed		Client Info		Changed	Changed	Changed
Sample Status				NORMAL	NORMAL	NORMAL

WEAR

All component wear rates are normal.

Iron	ppm	ASTM D5185m	>100	18	10	22
Chromium	ppm	ASTM D5185m	>20	<1	<1	<1
Nickel	ppm	ASTM D5185m	>4	0	0	0
Titanium	ppm	ASTM D5185m		0	0	<1
Silver	ppm	ASTM D5185m	>3	0	0	<1
Aluminum	ppm	ASTM D5185m	>20	2	1	3
Lead	ppm	ASTM D5185m	>40	0	<1	0
Copper	ppm	ASTM D5185m	>330	2	<1	<1
Tin	ppm	ASTM D5185m	>15	0	0	<1
Vanadium	ppm	ASTM D5185m		0	0	1
White Metal	scalar	*Visual	NONE	NONE	NONE	NONE
Yellow Metal	scalar	*Visual	NONE	NONE	NONE	NONE

CONTAMINATION

There is no indication of any contamination in the oil.

Silicon	ppm	ASTM D5185m	>25	4	2	5
Potassium	ppm	ASTM D5185m	>20	0	0	<1
Fuel		WC Method	>5	<1.0	<1.0	<1.0
Water		WC Method	>0.2	NEG	NEG	NEG
Glycol		WC Method		NEG	NEG	NEG
Soot %	%	*ASTM D7844	>3	0.7	0.5	1.2
Nitration	Abs/cm	*ASTM D7624	>20	12.4	10.2	12.9
Sulfation	Abs/.1mm	*ASTM D7415	>30	24.6	20.9	26.4
Silt	scalar	*Visual	NONE	NONE	NONE	NONE
Debris	scalar	*Visual	NONE	NONE	NONE	NONE
Sand/Dirt	scalar	*Visual	NONE	NONE	NONE	NONE
Appearance	scalar	*Visual	NORML	NORML	NORML	NORML
Odor	scalar	*Visual	NORML	NORML	NORML	NORML
Emulsified Water	scalar	*Visual	>0.2	NEG	NEG	NEG

FLUID CONDITION

The BN result indicates that there is suitable alkalinity remaining in the oil. The condition of the oil is suitable for further service.

Sodium	ppm	ASTM D5185m		3	2	5
Boron	ppm	ASTM D5185m		<1	0	0
Barium	ppm	ASTM D5185m		0	0	0
Molybdenum	ppm	ASTM D5185m		66	61	68
Manganese	ppm	ASTM D5185m		<1	<1	1
Magnesium	ppm	ASTM D5185m		1046	943	1022
Calcium	ppm	ASTM D5185m		1176	1073	1155
Phosphorus	ppm	ASTM D5185m		1097	979	1123
Zinc	ppm	ASTM D5185m		1366	1293	1366
Sulfur	ppm	ASTM D5185m		3286	3489	3453
Oxidation	Abs/.1mm	*ASTM D7414	>25	27.7	20.6	26.1
Base Number (BN)	mg KOH/g	ASTM D2896		6.4	8.2	9.4
Visc @ 100°C	cSt	ASTM D445	10	12.0	11.7	12.8

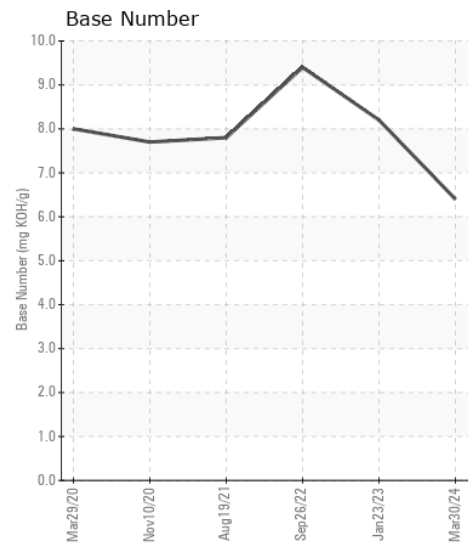
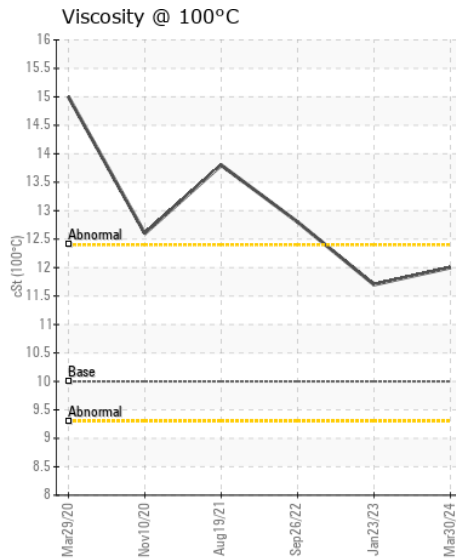
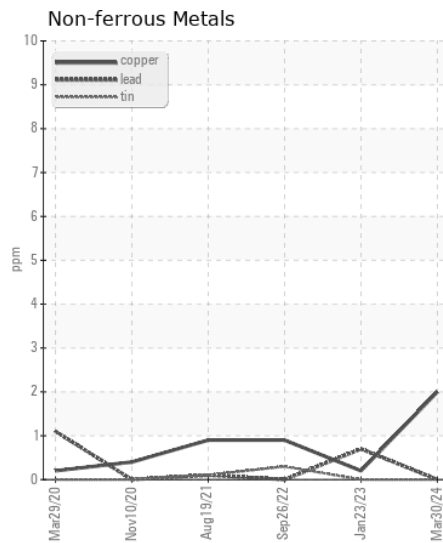
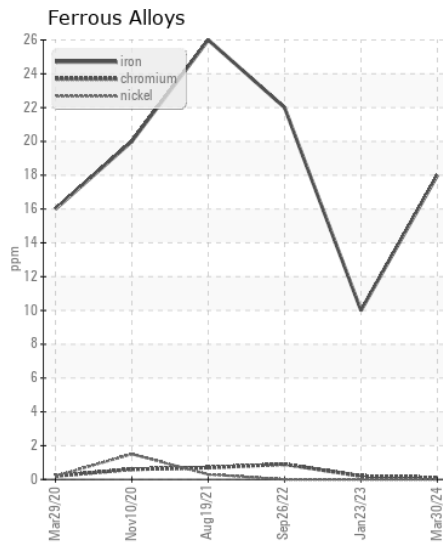
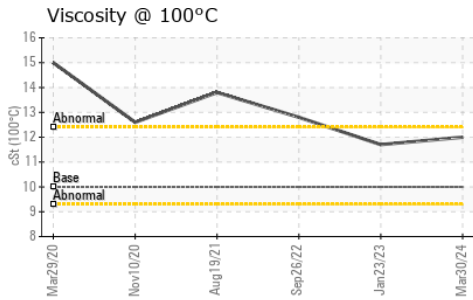
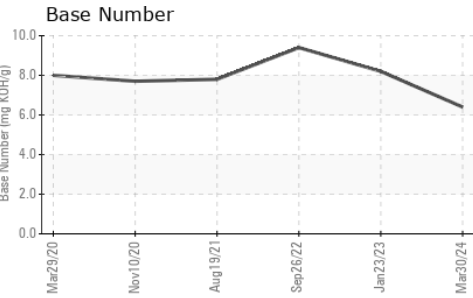
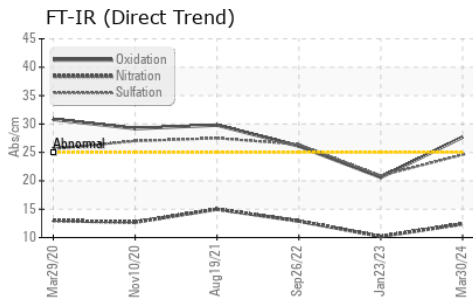

Certificate L2367

Laboratory : WearCheck USA - 501 Madison Ave., Cary, NC 27513
Sample No. : PCA0098802
Lab Number : 06158827
Unique Number : 10994250
Test Package : FLEET

McLane Company - High Plains - 600HP
 1717 East Loop 289
 LUBBOCK, TX
 US 79403
 Contact: RITA GARCIA
 rita.garcia@mcclaneco.com
 T: (806)766-2902
 F:

To discuss this sample report, contact Customer Service at 1-800-237-1369.

* - Denotes test methods that are outside of the ISO 17025 scope of accreditation.

Statements of conformity to specifications are based on the simple acceptance decision rule (JCGM 106:2012)