



WEAR	NORMAL
CONTAMINATION	NORMAL
FLUID CONDITION	NORMAL



Machine Id
JOHN DEERE 544K 1DW544KZJF689419
 Component
Hydraulic System
 Fluid
JOHN DEERE HYDRAU (--- QTS)

RECOMMENDATION

Resample at the next service interval to monitor.

Test	UOM	Method	Limit/Abn	Current	History1	History2
Sample Number		Client Info		JR0212417	JR0144963	JR0103496
Sample Date		Client Info		19 Apr 2024	27 Oct 2022	20 Oct 2021
Machine Age	hrs	Client Info		7161	5316	4088
Oil Age	hrs	Client Info		0	4088	0
Filter Age	hrs	Client Info		0	0	0
Oil Changed		Client Info		Not Changd	Not Changd	Changed
Filter Changed		Client Info		Not Changd	Not Changd	Changed
Sample Status				NORMAL	NORMAL	NORMAL

WEAR

All component wear rates are normal.

PQ		ASTM D8184	>50	15	7	17
Iron	ppm	ASTM D5185m	>71	8	5	4
Chromium	ppm	ASTM D5185m	>11	5	3	2
Nickel	ppm	ASTM D5185m	>6	0	0	0
Titanium	ppm	ASTM D5185m		0	0	<1
Silver	ppm	ASTM D5185m		0	<1	<1
Aluminum	ppm	ASTM D5185m	>11	2	2	<1
Lead	ppm	ASTM D5185m	>13	0	<1	<1
Copper	ppm	ASTM D5185m	>21	3	3	3
Tin	ppm	ASTM D5185m	>5	0	0	<1
Vanadium	ppm	ASTM D5185m		0	0	0
White Metal	scalar	*Visual	NONE	NONE	NONE	NONE
Yellow Metal	scalar	*Visual	NONE	NONE	NONE	NONE

CONTAMINATION

The amount and size of particulates present in the system are acceptable. There is no indication of any contamination in the oil.

Silicon	ppm	ASTM D5185m	>24	3	3	2
Potassium	ppm	ASTM D5185m	>20	<1	0	1
Water		WC Method	>0.075	NEG	NEG	NEG
Particles >4µm		ASTM D7647	>80000	3695	910	1928
Particles >6µm		ASTM D7647	>5000	257	112	291
Particles >14µm		ASTM D7647	>640	31	7	27
Particles >21µm		ASTM D7647	>160	11	1	9
Particles >38µm		ASTM D7647	>40	0	0	1
Particles >71µm		ASTM D7647	>10	0	0	0
Oil Cleanliness		ISO 4406 (c)	>23/19/16	19/15/12	17/14/10	18/15/12
Silt	scalar	*Visual	NONE	NONE	NONE	NONE
Debris	scalar	*Visual	NONE	NONE	NONE	NONE
Sand/Dirt	scalar	*Visual	NONE	NONE	NONE	NONE
Appearance	scalar	*Visual	NORML	NORML	NORML	NORML
Odor	scalar	*Visual	NORML	NORML	NORML	NORML
Emulsified Water	scalar	*Visual	>0.075	NEG	NEG	NEG

FLUID CONDITION

The AN level is acceptable for this fluid. The condition of the oil is suitable for further service.

Sodium	ppm	ASTM D5185m	>21	2	<1	0
Boron	ppm	ASTM D5185m		<1	0	<1
Barium	ppm	ASTM D5185m		0	<1	0
Molybdenum	ppm	ASTM D5185m		3	<1	<1
Manganese	ppm	ASTM D5185m		0	0	<1
Magnesium	ppm	ASTM D5185m		11	2	<1
Calcium	ppm	ASTM D5185m	87	120	95	42
Phosphorus	ppm	ASTM D5185m	727	597	577	302
Zinc	ppm	ASTM D5185m	900	813	781	412
Sulfur	ppm	ASTM D5185m	1500	1741	1813	723
Acid Number (AN)	mg KOH/g	ASTM D8045	1.0	0.62	0.73	0.623
Visc @ 40°C	cSt	ASTM D445	65	58.2	58.8	57.5

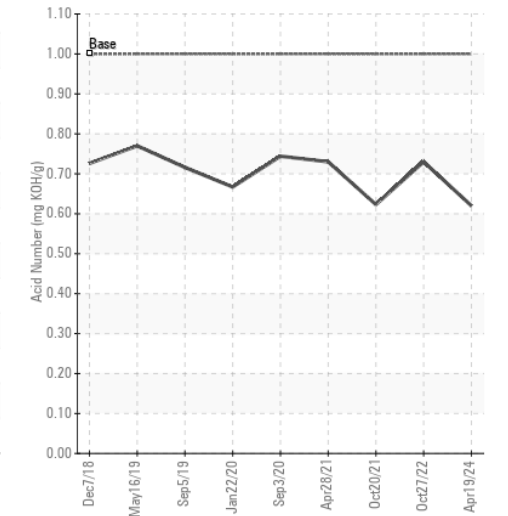
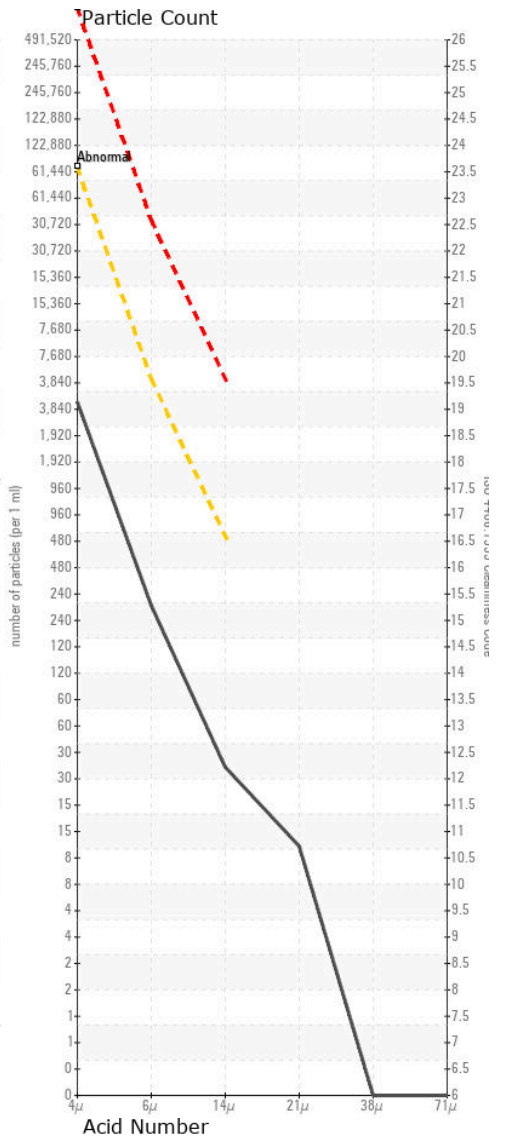
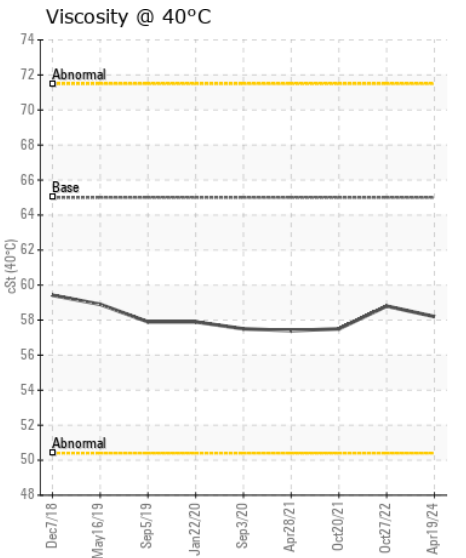
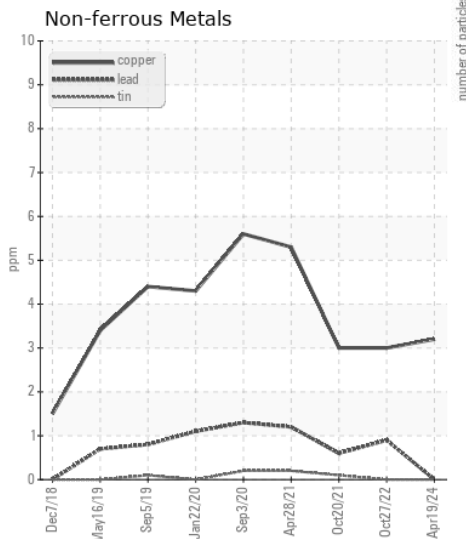
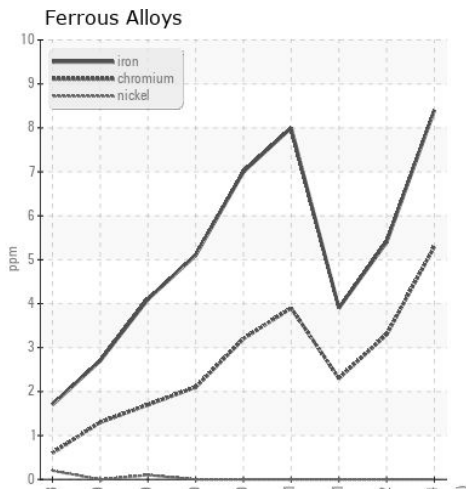
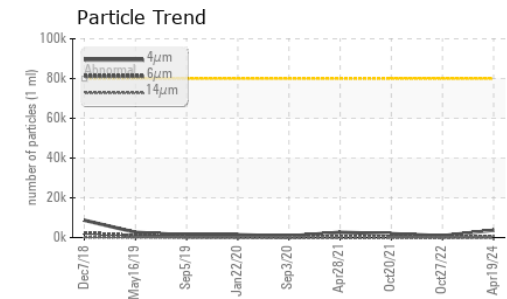
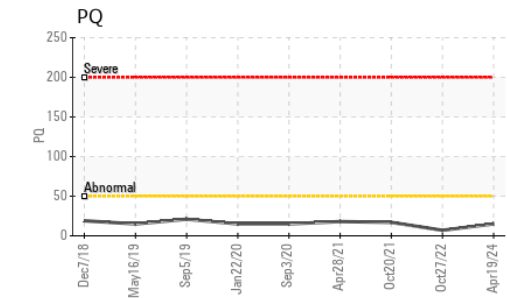
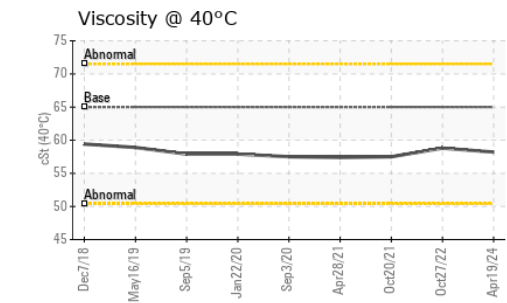
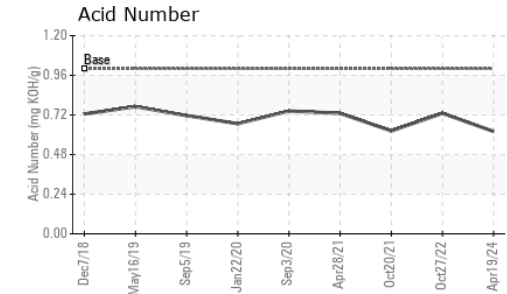
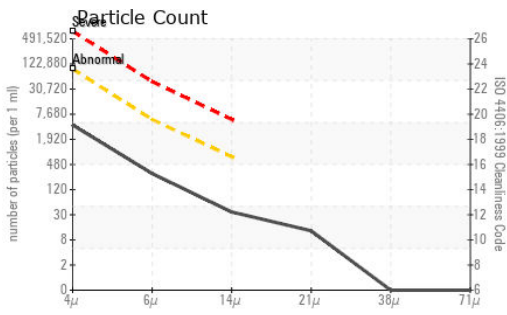

Certificate L2367

Laboratory : WearCheck USA - 501 Madison Ave., Cary, NC 27513
Sample No. : JR0212417 **Received** : 24 Apr 2024
Lab Number : 06158986 **Tested** : 25 Apr 2024
Unique Number : 10994409 **Diagnosed** : 25 Apr 2024 - Don Baldrige
Test Package : CONST (Additional Tests: PQ)

JRE - GARNER
 4161 AUBURN CHURCH RD
 GARNER, NC
 US 27529
 Contact: RALEIGH SHOP
 sean.betts@jamesriverequipment.com; catherine.anastasio@wearcheck.com
 T: (919)614-2260
 F: (919)779-5432

To discuss this sample report, contact Customer Service at 1-800-237-1369.

* - Denotes test methods that are outside of the ISO 17025 scope of accreditation.

Statements of conformity to specifications are based on the simple acceptance decision rule (JCGM 106:2012)