



WEAR	<b>NORMAL</b>
CONTAMINATION	<b>NORMAL</b>
FLUID CONDITION	<b>NORMAL</b>



Machine Id  
**913014**  
Component  
**Diesel Engine**  
Fluid  
**PETRO CANADA DURON SHP 15W40 (--- GAL)**

**RECOMMENDATION**

Resample at the next service interval to monitor.

Test	UOM	Method	Limit/Abn	Current	History1	History2
Sample Number		Client Info		<b>GFL0092546</b>	GFL0100398	GFL0092530
Sample Date		Client Info		<b>15 Apr 2024</b>	09 Feb 2024	20 Oct 2023
Machine Age	hrs	Client Info		<b>3166</b>	2744	2257
Oil Age	hrs	Client Info		<b>422</b>	587	537
Filter Age	hrs	Client Info		<b>422</b>	587	537
Oil Changed		Client Info		<b>Changed</b>	Changed	Not Changd
Filter Changed		Client Info		<b>Changed</b>	Changed	N/A
Sample Status				<b>NORMAL</b>	NORMAL	NORMAL

**WEAR**

All component wear rates are normal.

Iron	ppm	ASTM D5185m	>120	<b>8</b>	10	10
Chromium	ppm	ASTM D5185m	>20	<b>&lt;1</b>	<1	<1
Nickel	ppm	ASTM D5185m	>5	<b>1</b>	2	3
Titanium	ppm	ASTM D5185m	>2	<b>0</b>	0	<1
Silver	ppm	ASTM D5185m	>2	<b>0</b>	0	0
Aluminum	ppm	ASTM D5185m	>20	<b>&lt;1</b>	<1	2
Lead	ppm	ASTM D5185m	>40	<b>0</b>	0	<1
Copper	ppm	ASTM D5185m	>330	<b>&lt;1</b>	4	15
Tin	ppm	ASTM D5185m	>15	<b>0</b>	2	<1
Vanadium	ppm	ASTM D5185m		<b>0</b>	0	0
White Metal	scalar	*Visual	NONE	<b>NONE</b>	NONE	NONE
Yellow Metal	scalar	*Visual	NONE	<b>NONE</b>	NONE	NONE

**CONTAMINATION**

There is no indication of any contamination in the oil.

Silicon	ppm	ASTM D5185m	>25	<b>3</b>	4	4
Potassium	ppm	ASTM D5185m	>20	<b>0</b>	<1	2
Fuel		WC Method	>3.0	<b>&lt;1.0</b>	<1.0	<1.0
Water		WC Method	>0.2	<b>NEG</b>	NEG	NEG
Glycol		WC Method		<b>NEG</b>	NEG	NEG
Soot %	%	*ASTM D7844	>4	<b>0.4</b>	0.4	0.3
Nitration	Abs/cm	*ASTM D7624	>20	<b>7.5</b>	7.9	7.2
Sulfation	Abs/.1mm	*ASTM D7415	>30	<b>19.0</b>	19.2	19.4
Silt	scalar	*Visual	NONE	<b>NONE</b>	NONE	NONE
Debris	scalar	*Visual	NONE	<b>NONE</b>	NONE	NONE
Sand/Dirt	scalar	*Visual	NONE	<b>NONE</b>	NONE	NONE
Appearance	scalar	*Visual	NORML	<b>NORML</b>	NORML	NORML
Odor	scalar	*Visual	NORML	<b>NORML</b>	NORML	NORML
Emulsified Water	scalar	*Visual	>0.2	<b>NEG</b>	NEG	NEG

**FLUID CONDITION**

The BN result indicates that there is suitable alkalinity remaining in the oil. The condition of the oil is suitable for further service.

Sodium	ppm	ASTM D5185m		<b>2</b>	2	0
Boron	ppm	ASTM D5185m	0	<b>5</b>	1	<1
Barium	ppm	ASTM D5185m	0	<b>0</b>	0	3
Molybdenum	ppm	ASTM D5185m	60	<b>63</b>	58	64
Manganese	ppm	ASTM D5185m	0	<b>&lt;1</b>	<1	<1
Magnesium	ppm	ASTM D5185m	1010	<b>1029</b>	1009	954
Calcium	ppm	ASTM D5185m	1070	<b>1166</b>	1022	1082
Phosphorus	ppm	ASTM D5185m	1150	<b>1009</b>	1036	1005
Zinc	ppm	ASTM D5185m	1270	<b>1327</b>	1260	1249
Sulfur	ppm	ASTM D5185m	2060	<b>3811</b>	2997	3181
Oxidation	Abs/.1mm	*ASTM D7414	>25	<b>14.9</b>	15.2	15.3
Base Number (BN)	mg KOH/g	ASTM D2896	9.8	<b>7.7</b>	7.4	8.0
Visc @ 100°C	cSt	ASTM D445	15.4	<b>13.4</b>	13.7	13.6

**FT-IR (Direct Trend)**

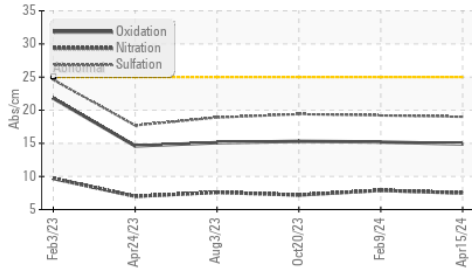

**Base Number**

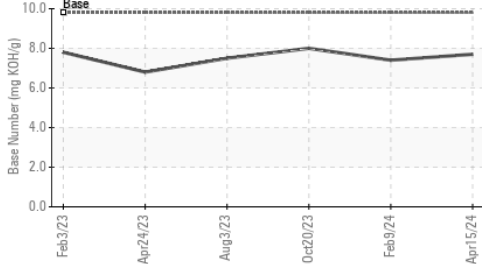

**Viscosity @ 100°C**

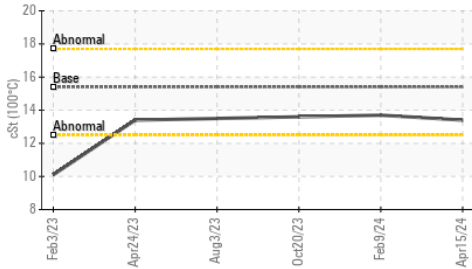

**Ferrous Alloys**

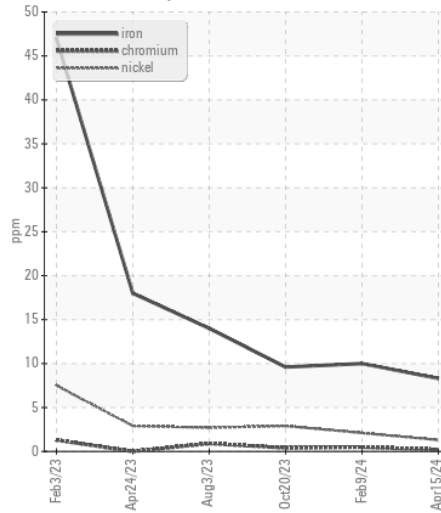

**Non-ferrous Metals**

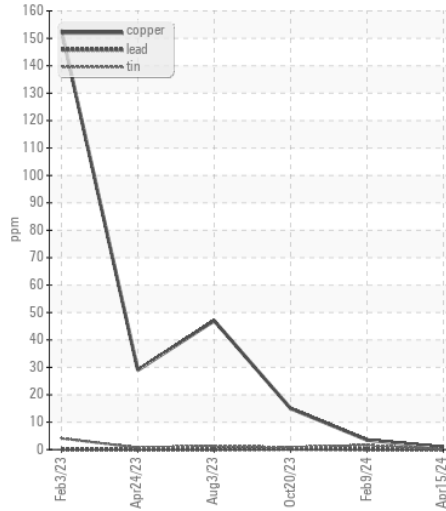

**Viscosity @ 100°C**

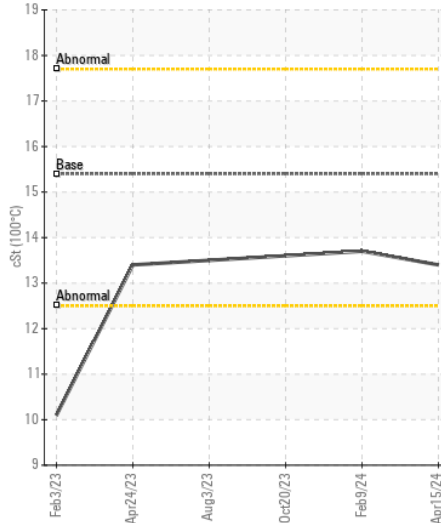

**Base Number**

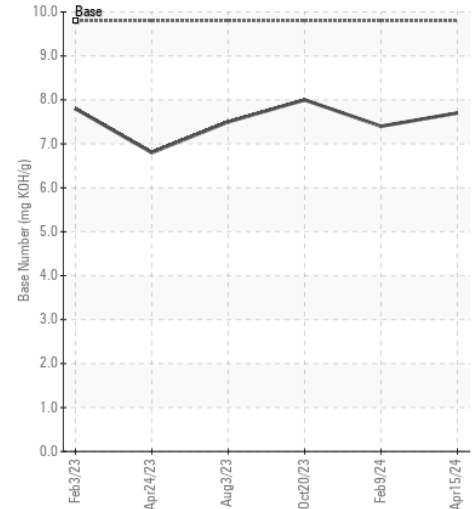

Certificate L2367

**Laboratory** : WearCheck USA - 501 Madison Ave., Cary, NC 27513  
**Sample No.** : GFL0092546  
**Lab Number** : 06159646  
**Unique Number** : 10995069  
**Test Package** : FLEET

**Received** : 24 Apr 2024  
**Tested** : 25 Apr 2024  
**Diagnosed** : 25 Apr 2024 - Wes Davis

**GFL Environmental - 935 - Omro HC**  
 250 Alder Avenue  
 Omro, WI  
 US 54963  
 Contact: Tim Kieffer  
 tim.kieffer@gflenv.com  
 T: (608)219-0288  
 F:

To discuss this sample report, contact Customer Service at 1-800-237-1369.

\* - Denotes test methods that are outside of the ISO 17025 scope of accreditation.

Statements of conformity to specifications are based on the simple acceptance decision rule (JCGM 106:2012)