



WEAR CHECK

OIL ANALYSIS REPORT

WEAR	NORMAL
CONTAMINATION	NORMAL
FLUID CONDITION	NORMAL

Machine Id
46494
 Component
Diesel Engine
 Fluid
CHEVRON DELO 400 MULTIGRADE 15W40 (--- QTS)

RECOMMENDATION

Resample at the next service interval to monitor.

Test	UOM	Method	Limit/Abn	Current	History1	History2
Sample Number		Client Info		WC0881764	WC0794547	WC0774533
Sample Date		Client Info		22 Mar 2024	20 Sep 2023	12 Feb 2023
Machine Age	mls	Client Info		63240	41856	48110
Oil Age	mls	Client Info		22476	25000	30000
Filter Age	mls	Client Info		22476	25000	30000
Oil Changed		Client Info		N/A	N/A	Changed
Filter Changed		Client Info		N/A	N/A	Changed
Sample Status				NORMAL	NORMAL	ATTENTION

WEAR

All component wear rates are normal.

Iron	ppm	ASTM D5185m	>100	17	12	8
Chromium	ppm	ASTM D5185m	>20	2	1	<1
Nickel	ppm	ASTM D5185m	>4	0	<1	0
Titanium	ppm	ASTM D5185m		0	<1	0
Silver	ppm	ASTM D5185m	>3	0	0	<1
Aluminum	ppm	ASTM D5185m	>20	18	10	9
Lead	ppm	ASTM D5185m	>40	0	0	0
Copper	ppm	ASTM D5185m	>330	42	70	96
Tin	ppm	ASTM D5185m	>15	1	3	1
Vanadium	ppm	ASTM D5185m		0	0	0
White Metal	scalar	*Visual	NONE	NONE	NONE	NONE
Yellow Metal	scalar	*Visual	NONE	NONE	NONE	NONE

CONTAMINATION

There is no indication of any contamination in the oil.

Silicon	ppm	ASTM D5185m	>25	4	3	3
Potassium	ppm	ASTM D5185m	>20	44	31	26
Fuel		WC Method	>5	<1.0	<1.0	<1.0
Water		WC Method	>0.2	NEG	NEG	NEG
Glycol		WC Method		NEG	NEG	NEG
Soot %	%	*ASTM D7844	>3	0.4	0.4	0.2
Nitration	Abs/cm	*ASTM D7624	>20	8.8	8.4	6.7
Sulfation	Abs/.1mm	*ASTM D7415	>30	21.2	20.2	19.8
Silt	scalar	*Visual	NONE	NONE	NONE	NONE
Debris	scalar	*Visual	NONE	NONE	NONE	NONE
Sand/Dirt	scalar	*Visual	NONE	NONE	NONE	NONE
Appearance	scalar	*Visual	NORML	NORML	NORML	NORML
Odor	scalar	*Visual	NORML	NORML	NORML	NORML
Emulsified Water	scalar	*Visual	>0.2	NEG	NEG	NEG

FLUID CONDITION

The BN result indicates that there is suitable alkalinity remaining in the oil. The condition of the oil is suitable for further service.

Sodium	ppm	ASTM D5185m		1	1	1
Boron	ppm	ASTM D5185m	151	6	2	8
Barium	ppm	ASTM D5185m	0.4	0	0	0
Molybdenum	ppm	ASTM D5185m	250	76	60	60
Manganese	ppm	ASTM D5185m		<1	<1	<1
Magnesium	ppm	ASTM D5185m	0	1034	889	913
Calcium	ppm	ASTM D5185m	2046	1213	1162	1235
Phosphorus	ppm	ASTM D5185m	1043	1008	961	989
Zinc	ppm	ASTM D5185m	943	1294	1195	1211
Sulfur	ppm	ASTM D5185m	5012	3222	3230	3656
Oxidation	Abs/.1mm	*ASTM D7414	>25	17.7	16.6	15.4
Base Number (BN)	mg KOH/g	ASTM D2896	12.5	7.7	7.8	9.9
Visc @ 100°C	cSt	ASTM D445	14.4	13.1	13.1	12.4

FT-IR (Direct Trend)

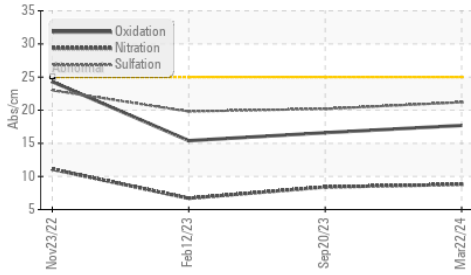

Base Number

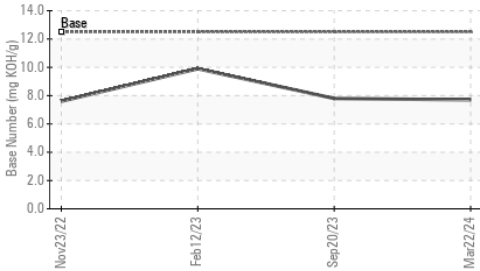

Viscosity @ 100°C

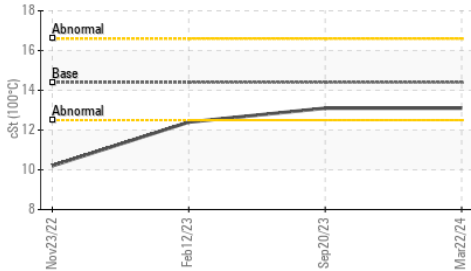

Ferrous Alloys

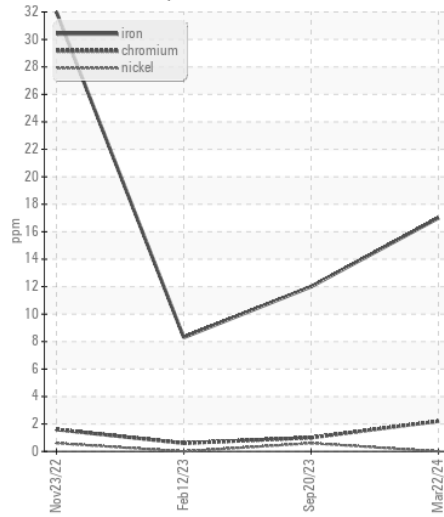

Non-ferrous Metals

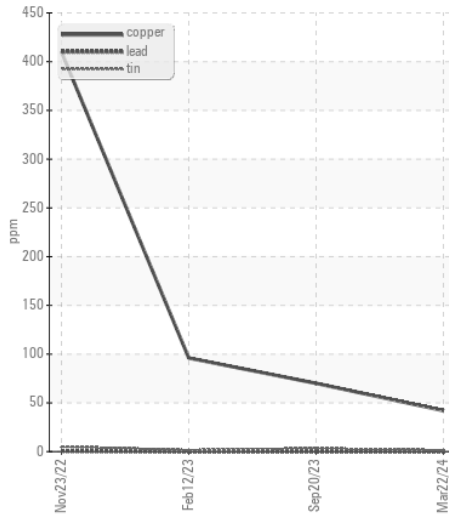

Viscosity @ 100°C

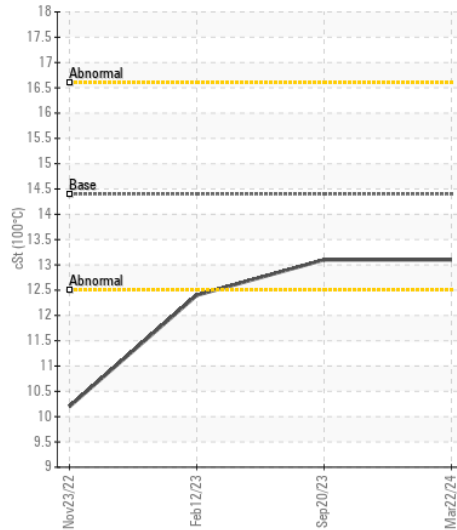

Base Number

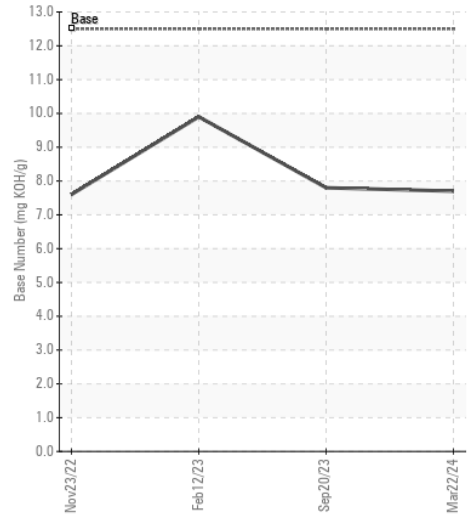

Certificate L2367

Laboratory : WearCheck USA - 501 Madison Ave., Cary, NC 27513

Sample No. : WC0881764

Lab Number : 06159741

Unique Number : 10995164

Test Package : FLEET

Received : 24 Apr 2024

Tested : 25 Apr 2024

Diagnosed : 26 Apr 2024 - Sean Felton

SALEM NATIONALEASE CORPORATION

198 PARK PLAZA DRIVE

WINSTON SALEM, NC

US 27105

Contact: Audrey Hopkins

Audrey.Hopkins@salemcorp.com

T: (336)767-9642

F: x:

To discuss this sample report, contact Customer Service at 1-800-237-1369.

* - Denotes test methods that are outside of the ISO 17025 scope of accreditation.

Statements of conformity to specifications are based on the simple acceptance decision rule (JCGM 106:2012)