



WEAR	<b>NORMAL</b>
CONTAMINATION	<b>NORMAL</b>
FLUID CONDITION	<b>NORMAL</b>

Area  
**ALICE I HOOKER**  
Machine Id  
**[ALICE I HOOKER] 008 589809-8**  
Component  
**Starboard Genset**  
Fluid  
**CHEVRON DELO 400 LE 15W40 (--- GAL)**

**RECOMMENDATION**

Resample at the next service interval to monitor.

Test	UOM	Method	Limit/Abn	Current	History1	History2
Sample Number		Client Info		<b>MW0068471</b>	MW06126248	MW06116480
Sample Date		Client Info		<b>01 Apr 2024</b>	01 Mar 2024	07 Jan 2024
Machine Age	hrs	Client Info		<b>35876</b>	35483	34972
Oil Age	hrs	Client Info		<b>86</b>	0	0
Filter Age	hrs	Client Info		<b>86</b>	0	0
Oil Changed		Client Info		<b>Changed</b>	N/A	N/A
Filter Changed		Client Info		<b>Changed</b>	N/A	N/A
Sample Status				<b>NORMAL</b>	NORMAL	NORMAL

**WEAR**

All component wear rates are normal.

Iron	ppm	ASTM D5185m	>50	<b>2</b>	4	0
Chromium	ppm	ASTM D5185m	>4	<b>0</b>	<1	0
Nickel	ppm	ASTM D5185m	>2	<b>0</b>	0	0
Titanium	ppm	ASTM D5185m		<b>0</b>	<1	0
Silver	ppm	ASTM D5185m	>5	<b>0</b>	0	0
Aluminum	ppm	ASTM D5185m	>12	<b>2</b>	3	3
Lead	ppm	ASTM D5185m	>17	<b>0</b>	<1	0
Copper	ppm	ASTM D5185m	>70	<b>0</b>	<1	2
Tin	ppm	ASTM D5185m	>15	<b>0</b>	0	0
Vanadium	ppm	ASTM D5185m		<b>0</b>	0	0
White Metal	scalar	*Visual	NONE	<b>NONE</b>	NONE	NONE
Yellow Metal	scalar	*Visual	NONE	<b>NONE</b>	NONE	NONE

**CONTAMINATION**

There is no indication of any contamination in the oil.

Silicon	ppm	ASTM D5185m	>25	<b>4</b>	6	5
Potassium	ppm	ASTM D5185m	>20	<b>0</b>	1	0
Fuel		WC Method	>4.0	<b>&lt;1.0</b>	<1.0	<1.0
Water		WC Method	>0.1	<b>NEG</b>	NEG	NEG
Glycol		WC Method		<b>NEG</b>	NEG	NEG
Soot %	%	*ASTM D7844		<b>0.1</b>	0.1	0.1
Nitration	Abs/cm	*ASTM D7624	>20	<b>5.3</b>	6.1	7.0
Sulfation	Abs/.1mm	*ASTM D7415	>30	<b>22.0</b>	22.2	21.7
Silt	scalar	*Visual	NONE	<b>NONE</b>	NONE	NONE
Debris	scalar	*Visual	NONE	<b>NONE</b>	NONE	NONE
Sand/Dirt	scalar	*Visual	NONE	<b>NONE</b>	NONE	NONE
Appearance	scalar	*Visual	NORML	<b>NORML</b>	NORML	NORML
Odor	scalar	*Visual	NORML	<b>NORML</b>	NORML	NORML
Emulsified Water	scalar	*Visual	>0.1	<b>NEG</b>	NEG	NEG

**FLUID CONDITION**

The BN result indicates that there is suitable alkalinity remaining in the oil. The condition of the oil is suitable for further service.

Sodium	ppm	ASTM D5185m		<b>&lt;1</b>	0	<1
Boron	ppm	ASTM D5185m		<b>346</b>	407	377
Barium	ppm	ASTM D5185m		<b>0</b>	0	0
Molybdenum	ppm	ASTM D5185m		<b>122</b>	124	118
Manganese	ppm	ASTM D5185m		<b>0</b>	<1	<1
Magnesium	ppm	ASTM D5185m		<b>670</b>	623	627
Calcium	ppm	ASTM D5185m		<b>1700</b>	1642	1788
Phosphorus	ppm	ASTM D5185m	1200	<b>726</b>	680	689
Zinc	ppm	ASTM D5185m	1300	<b>856</b>	847	819
Sulfur	ppm	ASTM D5185m	3200	<b>3122</b>	2521	2757
Oxidation	Abs/.1mm	*ASTM D7414	>25	<b>15.4</b>	15.8	16.5
Base Number (BN)	mg KOH/g	ASTM D2896	9.6	<b>9.2</b>	8.8	8.8
Visc @ 100°C	cSt	ASTM D445	15.7	<b>13.0</b>	12.6	12.6

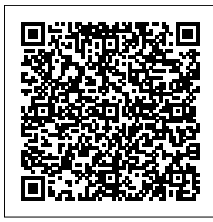
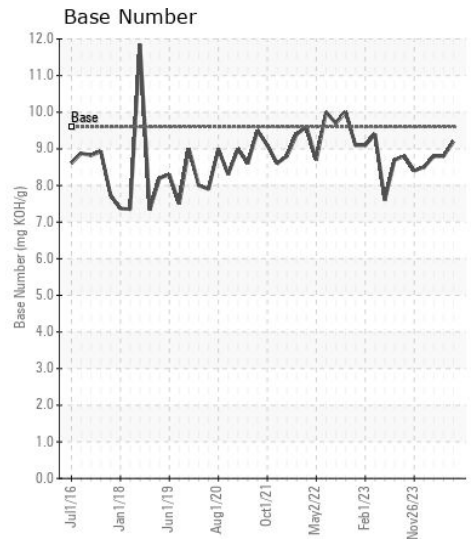
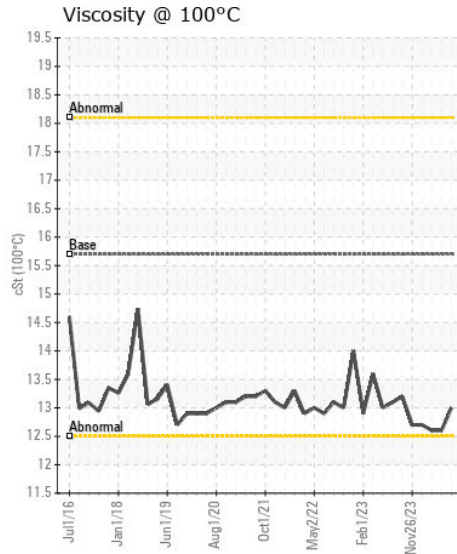
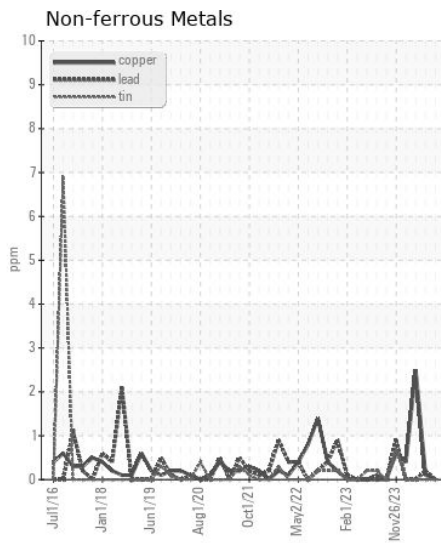
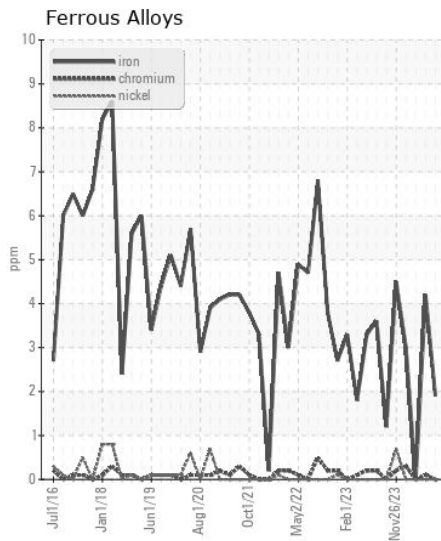
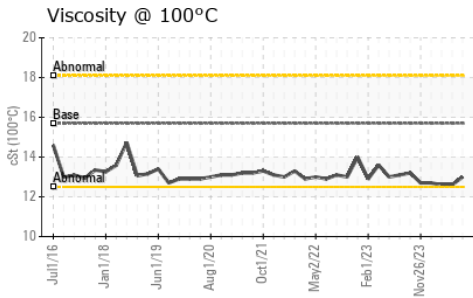
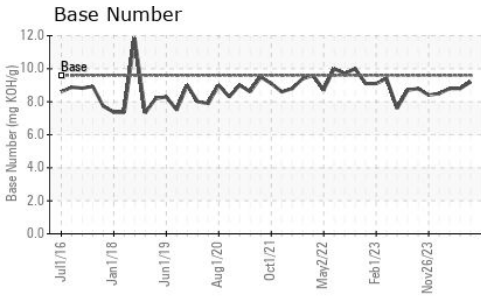
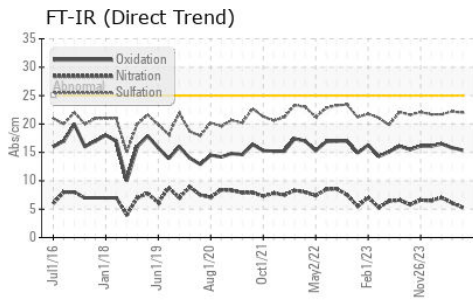

Certificate L2367

**Laboratory** : WearCheck USA - 501 Madison Ave., Cary, NC 27513  
**Sample No.** : MW0068471  
**Lab Number** : 06159756  
**Unique Number** : 10995179  
**Test Package** : MAR 2  
**Received** : 24 Apr 2024  
**Tested** : 25 Apr 2024  
**Diagnosed** : 25 Apr 2024 - Wes Davis

**INGRAM BARGE**  
 900 S 3RD ST  
 PADUCAH, KY  
 US 42003  
 Contact: TONY HUCKABEE  
 tony.huckabee@ingrambarge.com  
 T: (270)415-4467  
 F: (615)695-3697

To discuss this sample report, contact Customer Service at 1-800-237-1369.  
 \* - Denotes test methods that are outside of the ISO 17025 scope of accreditation.  
 Statements of conformity to specifications are based on the simple acceptance decision rule (JCGM 106:2012)