



WEAR	NORMAL
CONTAMINATION	NORMAL
FLUID CONDITION	NORMAL

Machine Id
INTERNATIONAL 107586
Component
Diesel Engine
Fluid
SHELL ROTELLA T 15W40 (--- QTS)

RECOMMENDATION

Resample at the next service interval to monitor.

Test	UOM	Method	Limit/Abn	Current	History1	History2
Sample Number		Client Info		IL0033017	IL0032744	IL0027492
Sample Date		Client Info		19 Apr 2024	11 Oct 2023	27 Jun 2023
Machine Age	mls	Client Info		484797	452373	420246
Oil Age	mls	Client Info		32424	32127	34370
Filter Age	mls	Client Info		32424	32127	34370
Oil Changed		Client Info		Changed	Changed	Changed
Filter Changed		Client Info		Changed	Changed	Changed
Sample Status				NORMAL	NORMAL	NORMAL

WEAR

All component wear rates are normal.

Iron	ppm	ASTM D5185m	>100	31	16	26
Chromium	ppm	ASTM D5185m	>20	1	1	1
Nickel	ppm	ASTM D5185m	>4	0	<1	0
Titanium	ppm	ASTM D5185m		0	<1	<1
Silver	ppm	ASTM D5185m	>3	0	0	0
Aluminum	ppm	ASTM D5185m	>20	4	4	2
Lead	ppm	ASTM D5185m	>40	0	<1	2
Copper	ppm	ASTM D5185m	>330	1	2	3
Tin	ppm	ASTM D5185m	>15	0	0	0
Vanadium	ppm	ASTM D5185m		0	0	0
White Metal	scalar	*Visual	NONE	NONE	NONE	NONE
Yellow Metal	scalar	*Visual	NONE	NONE	NONE	NONE

CONTAMINATION

There is no indication of any contamination in the oil.

Silicon	ppm	ASTM D5185m	>25	8	9	9
Potassium	ppm	ASTM D5185m	>20	6	10	5
Fuel		WC Method	>2.0	<1.0	<1.0	<1.0
Water		WC Method	>0.2	NEG	NEG	NEG
Glycol		WC Method		NEG	NEG	NEG
Soot %	%	*ASTM D7844	>3	1.3	1	1.5
Nitration	Abs/cm	*ASTM D7624	>20	11.5	10.0	12.0
Sulfation	Abs/.1mm	*ASTM D7415	>30	26.3	24.1	26.3
Silt	scalar	*Visual	NONE	NONE	NONE	NONE
Debris	scalar	*Visual	NONE	NONE	NONE	NONE
Sand/Dirt	scalar	*Visual	NONE	NONE	NONE	NONE
Appearance	scalar	*Visual	NORML	NORML	NORML	NORML
Odor	scalar	*Visual	NORML	NORML	NORML	NORML
Emulsified Water	scalar	*Visual	>0.2	NEG	NEG	NEG

FLUID CONDITION

The BN result indicates that there is suitable alkalinity remaining in the oil. The condition of the oil is suitable for further service.

Sodium	ppm	ASTM D5185m		4	<1	5
Boron	ppm	ASTM D5185m	316	21	20	16
Barium	ppm	ASTM D5185m	0.0	0	0	12
Molybdenum	ppm	ASTM D5185m	1.2	37	30	85
Manganese	ppm	ASTM D5185m		<1	0	<1
Magnesium	ppm	ASTM D5185m	24	356	190	48
Calcium	ppm	ASTM D5185m	2292	2132	1809	1931
Phosphorus	ppm	ASTM D5185m	1064	1051	869	886
Zinc	ppm	ASTM D5185m	1160	1338	1057	1103
Sulfur	ppm	ASTM D5185m	4996	3885	3097	3790
Oxidation	Abs/.1mm	*ASTM D7414	>25	21.2	19.1	19.5
Base Number (BN)	mg KOH/g	ASTM D2896	10.1	5.8	5.5	5.5
Visc @ 100°C	cSt	ASTM D445	15.7	14.7	14.8	14.9

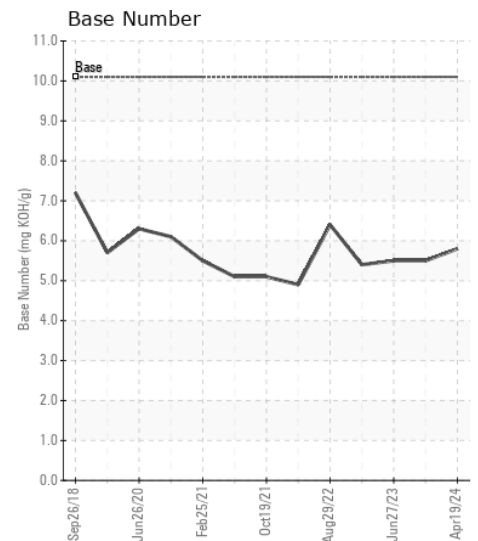
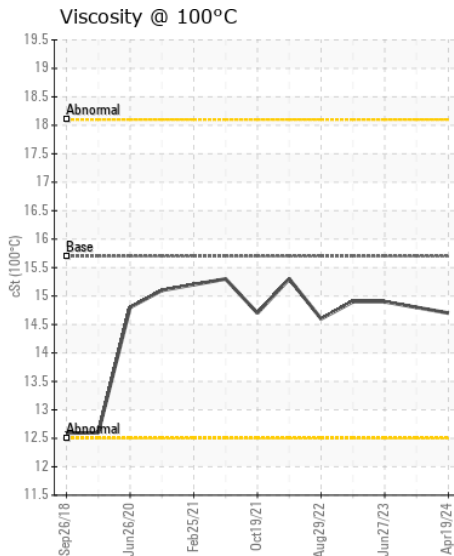
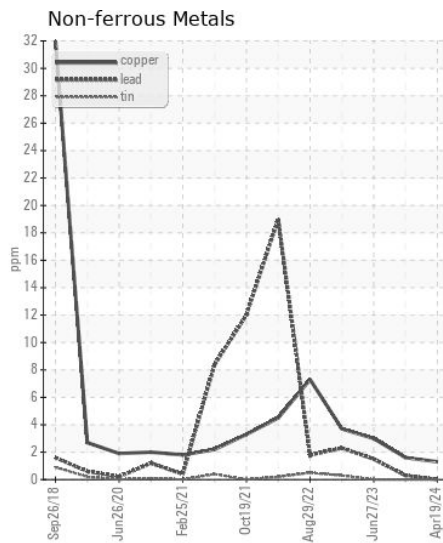
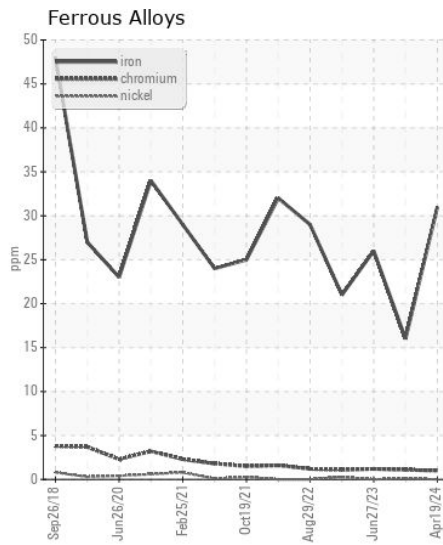
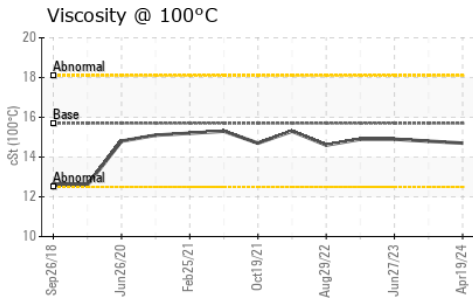
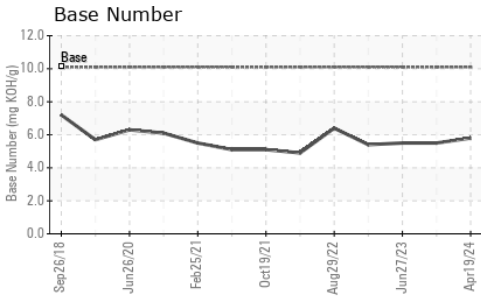
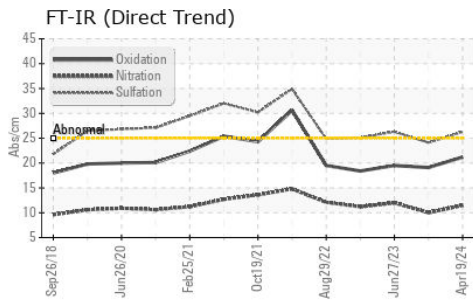

Certificate L2367

Laboratory : WearCheck USA - 501 Madison Ave., Cary, NC 27513

Sample No. : IL0033017

Lab Number : 06160045

Unique Number : 10995468

Test Package : FLEET

Received : 25 Apr 2024

Tested : 25 Apr 2024

Diagnosed : 25 Apr 2024 - Wes Davis

IDEALISE OF NORTHWEST WI

611 HANSEN ROAD

GREEN BAY, WI

US 54304

Contact: GARY KOLTZ

gkoltz@pcitrucks.com

T: (920)499-6200

F: (920)499-5332

To discuss this sample report, contact Customer Service at 1-800-237-1369.

* - Denotes test methods that are outside of the ISO 17025 scope of accreditation.

Statements of conformity to specifications are based on the simple acceptance decision rule (JCGM 106:2012)