



WEAR	NORMAL
CONTAMINATION	NORMAL
FLUID CONDITION	NORMAL

Machine Id
PETERBILT 929104
 Component
Diesel Engine
 Fluid
PETRO CANADA DURON SHP 15W40 (--- QTS)

RECOMMENDATION

Resample at the next service interval to monitor.

Test	UOM	Method	Limit/Abn	Current	History1	History2
Sample Number		Client Info		GFL0091683	GFL0036641	---
Sample Date		Client Info		23 Apr 2024	29 Apr 2022	---
Machine Age	hrs	Client Info		10695	6653	---
Oil Age	hrs	Client Info		6653	600	---
Filter Age	hrs	Client Info		0	600	---
Oil Changed		Client Info		N/A	Changed	---
Filter Changed		Client Info		N/A	Changed	---
Sample Status				NORMAL	NORMAL	---

WEAR

All component wear rates are normal.

Iron	ppm	ASTM D5185m	>110	17	30	---
Chromium	ppm	ASTM D5185m	>4	1	2	---
Nickel	ppm	ASTM D5185m	>2	1	1	---
Titanium	ppm	ASTM D5185m		<1	<1	---
Silver	ppm	ASTM D5185m	>2	0	<1	---
Aluminum	ppm	ASTM D5185m	>25	4	9	---
Lead	ppm	ASTM D5185m	>45	<1	0	---
Copper	ppm	ASTM D5185m	>85	2	4	---
Tin	ppm	ASTM D5185m	>4	<1	<1	---
Vanadium	ppm	ASTM D5185m		<1	<1	---
White Metal	scalar	*Visual	NONE	NONE	NONE	---
Yellow Metal	scalar	*Visual	NONE	NONE	NONE	---

CONTAMINATION

There is no indication of any contamination in the oil.

Silicon	ppm	ASTM D5185m	>30	6	7	---
Potassium	ppm	ASTM D5185m	>20	2	8	---
Fuel		WC Method	>5	<1.0	<1.0	---
Water		WC Method	>0.2	NEG	NEG	---
Glycol		WC Method		NEG	NEG	---
Soot %	%	*ASTM D7844	>3	0.4	0.5	---
Nitration	Abs/cm	*ASTM D7624	>20	9.2	10.9	---
Sulfation	Abs/.1mm	*ASTM D7415	>30	19.3	23.3	---
Silt	scalar	*Visual	NONE	NONE	NONE	---
Debris	scalar	*Visual	NONE	NONE	NONE	---
Sand/Dirt	scalar	*Visual	NONE	NONE	NONE	---
Appearance	scalar	*Visual	NORML	NORML	NORML	---
Odor	scalar	*Visual	NORML	NORML	NORML	---
Emulsified Water	scalar	*Visual	>0.2	NEG	NEG	---

FLUID CONDITION

The BN result indicates that there is suitable alkalinity remaining in the oil. The condition of the oil is suitable for further service.

Sodium	ppm	ASTM D5185m		3	6	---
Boron	ppm	ASTM D5185m	0	<1	21	---
Barium	ppm	ASTM D5185m	0	0	0	---
Molybdenum	ppm	ASTM D5185m	60	59	44	---
Manganese	ppm	ASTM D5185m	0	<1	<1	---
Magnesium	ppm	ASTM D5185m	1010	950	657	---
Calcium	ppm	ASTM D5185m	1070	1073	1481	---
Phosphorus	ppm	ASTM D5185m	1150	1136	990	---
Zinc	ppm	ASTM D5185m	1270	1253	1277	---
Sulfur	ppm	ASTM D5185m	2060	3454	2644	---
Oxidation	Abs/.1mm	*ASTM D7414	>25	16.4	19.8	---
Base Number (BN)	mg KOH/g	ASTM D2896	9.8	7.2	6.8	---
Visc @ 100°C	cSt	ASTM D445	15.4	13.6	13.5	---

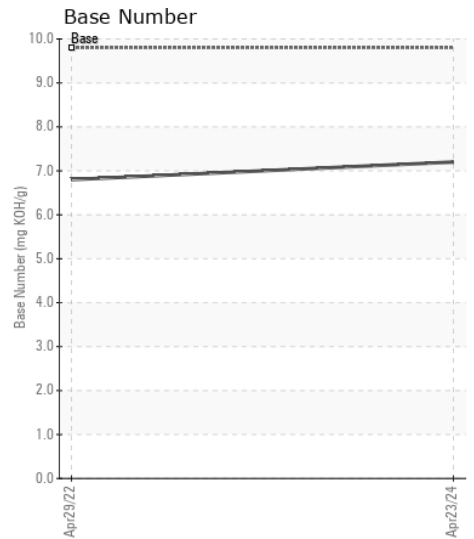
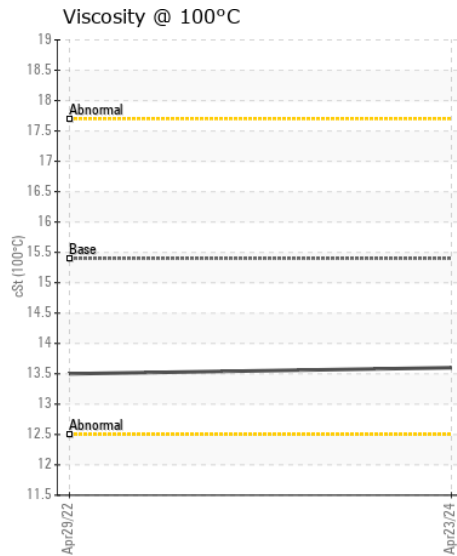
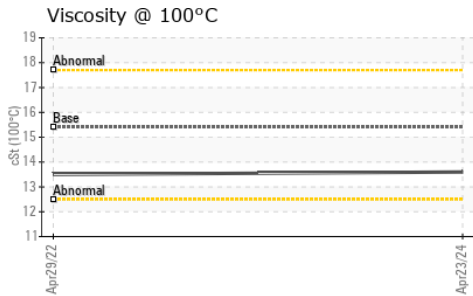
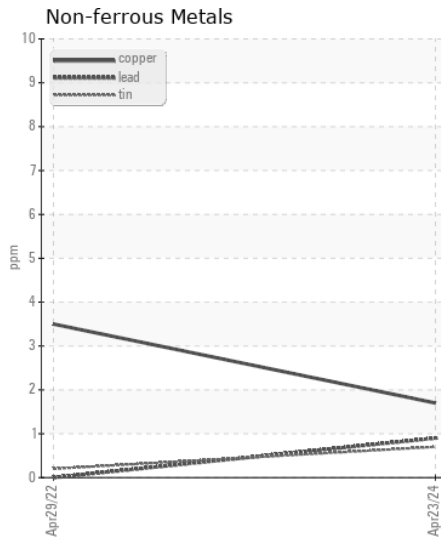
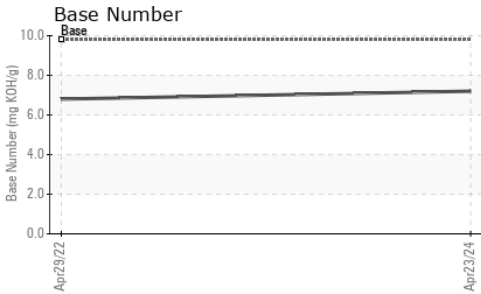
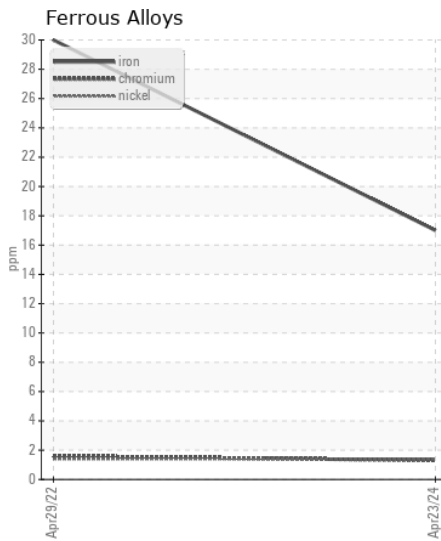
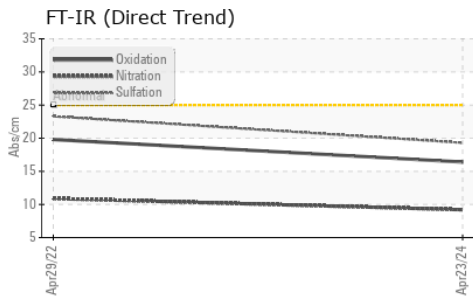

Certificate L2367

Laboratory : WearCheck USA - 501 Madison Ave., Cary, NC 27513
Sample No. : GFL0091683
Lab Number : 06161078
Unique Number : 10996501
Test Package : FLEET

Received : 25 Apr 2024
Tested : 26 Apr 2024
Diagnosed : 26 Apr 2024 - Wes Davis

GFL Environmental - 036 - North Wilksboro
 489 Boone Trail
 Wilkesboro, NC
 US 28659
 Contact: JAMES KRESGE
 jkresge@gflenv.com

To discuss this sample report, contact Customer Service at 1-800-237-1369.
 * - Denotes test methods that are outside of the ISO 17025 scope of accreditation.
 Statements of conformity to specifications are based on the simple acceptance decision rule (JCGM 106:2012)