



WEAR	<b>NORMAL</b>
CONTAMINATION	<b>NORMAL</b>
FLUID CONDITION	<b>NORMAL</b>

Area  
**(ECU365)**  
Machine Id  
**2869**  
Component  
**Diesel Engine**  
Fluid  
**PETRO CANADA DURON SHP 15W40 (7 GAL)**

**RECOMMENDATION**

Resample at the next service interval to monitor.

Test	UOM	Method	Limit/Abn	Current	History1	History2
Sample Number		Client Info		<b>GFL0118076</b>	GFL0115721	GFL0115764
Sample Date		Client Info		<b>24 Apr 2024</b>	05 Apr 2024	25 Mar 2024
Machine Age	hrs	Client Info		<b>3623</b>	3479	3319
Oil Age	hrs	Client Info		<b>436</b>	292	132
Filter Age	hrs	Client Info		<b>436</b>	292	132
Oil Changed		Client Info		<b>Not Changd</b>	Not Changd	Not Changd
Filter Changed		Client Info		<b>Not Changd</b>	Not Changd	Not Changd
Sample Status				<b>NORMAL</b>	NORMAL	NORMAL

**WEAR**

All component wear rates are normal.

Iron	ppm	ASTM D5185m	>165	<b>12</b>	10	8
Chromium	ppm	ASTM D5185m	>5	<b>1</b>	<1	<1
Nickel	ppm	ASTM D5185m	>4	<b>&lt;1</b>	<1	<1
Titanium	ppm	ASTM D5185m	>2	<b>&lt;1</b>	<1	<1
Silver	ppm	ASTM D5185m	>2	<b>0</b>	<1	0
Aluminum	ppm	ASTM D5185m	>20	<b>4</b>	3	2
Lead	ppm	ASTM D5185m	>150	<b>1</b>	<1	<1
Copper	ppm	ASTM D5185m	>90	<b>2</b>	2	1
Tin	ppm	ASTM D5185m	>5	<b>&lt;1</b>	<1	<1
Vanadium	ppm	ASTM D5185m		<b>&lt;1</b>	<1	0
White Metal	scalar	*Visual	NONE	<b>NONE</b>	NONE	NONE
Yellow Metal	scalar	*Visual	NONE	<b>NONE</b>	NONE	NONE

**CONTAMINATION**

There is no indication of any contamination in the oil.

Silicon	ppm	ASTM D5185m	>35	<b>6</b>	5	4
Potassium	ppm	ASTM D5185m	>20	<b>5</b>	5	5
Fuel		WC Method	>3.0	<b>&lt;1.0</b>	<1.0	<1.0
Water		WC Method	>0.2	<b>NEG</b>	NEG	NEG
Glycol		WC Method		<b>NEG</b>	NEG	NEG
Soot %	%	*ASTM D7844	>7.5	<b>0.3</b>	0.3	0.2
Nitration	Abs/cm	*ASTM D7624	>20	<b>7.4</b>	6.7	5.7
Sulfation	Abs/.1mm	*ASTM D7415	>30	<b>18.3</b>	17.9	17.4
Silt	scalar	*Visual	NONE	<b>NONE</b>	NONE	NONE
Debris	scalar	*Visual	NONE	<b>NONE</b>	NONE	NONE
Sand/Dirt	scalar	*Visual	NONE	<b>NONE</b>	NONE	NONE
Appearance	scalar	*Visual	NORML	<b>NORML</b>	NORML	NORML
Odor	scalar	*Visual	NORML	<b>NORML</b>	NORML	NORML
Emulsified Water	scalar	*Visual	>0.2	<b>NEG</b>	NEG	NEG

**FLUID CONDITION**

The BN result indicates that there is suitable alkalinity remaining in the oil. The condition of the oil is suitable for further service.

Sodium	ppm	ASTM D5185m		<b>4</b>	2	1
Boron	ppm	ASTM D5185m	0	<b>7</b>	8	10
Barium	ppm	ASTM D5185m	0	<b>0</b>	0	0
Molybdenum	ppm	ASTM D5185m	60	<b>62</b>	64	62
Manganese	ppm	ASTM D5185m	0	<b>&lt;1</b>	<1	<1
Magnesium	ppm	ASTM D5185m	1010	<b>932</b>	905	893
Calcium	ppm	ASTM D5185m	1070	<b>1108</b>	1100	1093
Phosphorus	ppm	ASTM D5185m	1150	<b>1177</b>	994	991
Zinc	ppm	ASTM D5185m	1270	<b>1248</b>	1206	1170
Sulfur	ppm	ASTM D5185m	2060	<b>3658</b>	3068	3199
Oxidation	Abs/.1mm	*ASTM D7414	>25	<b>14.0</b>	13.6	12.8
Base Number (BN)	mg KOH/g	ASTM D2896	9.8	<b>7.6</b>	8.2	8.4
Visc @ 100°C	cSt	ASTM D445	15.4	<b>12.7</b>	12.7	13.1

**FT-IR (Direct Trend)**

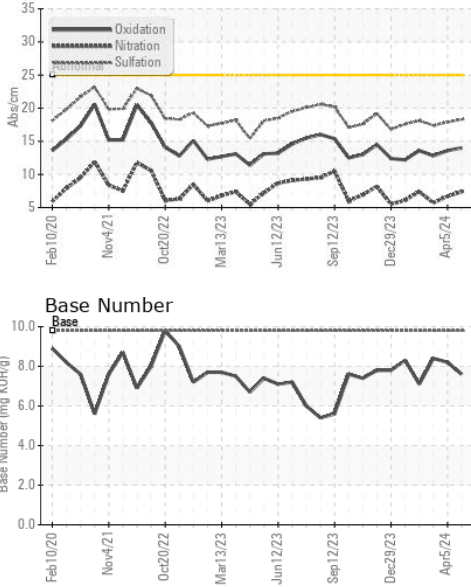

**Base Number**

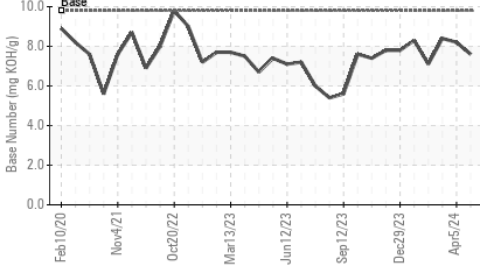

**Viscosity @ 100°C**

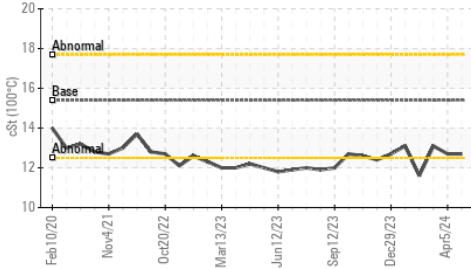

**Ferrous Alloys**

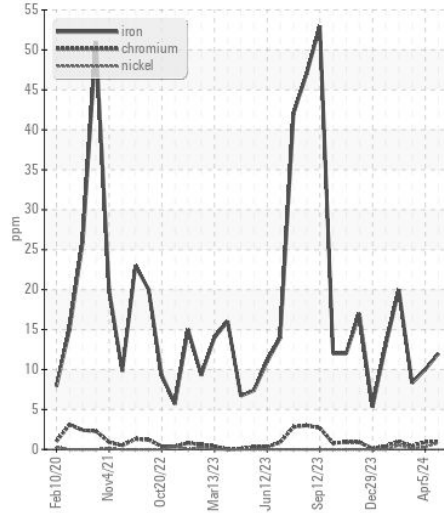

**Non-ferrous Metals**

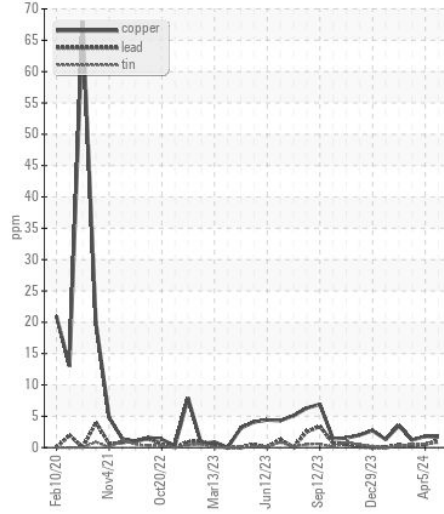

**Viscosity @ 100°C**

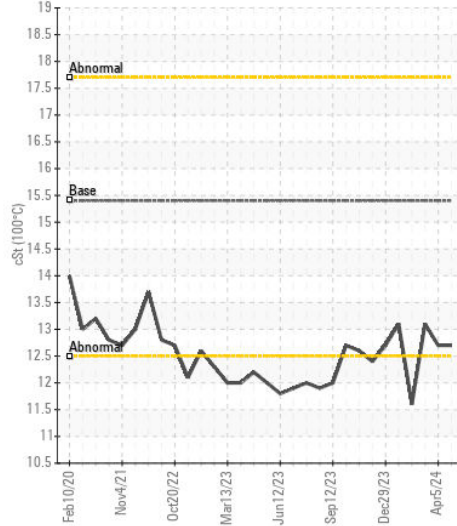

**Base Number**

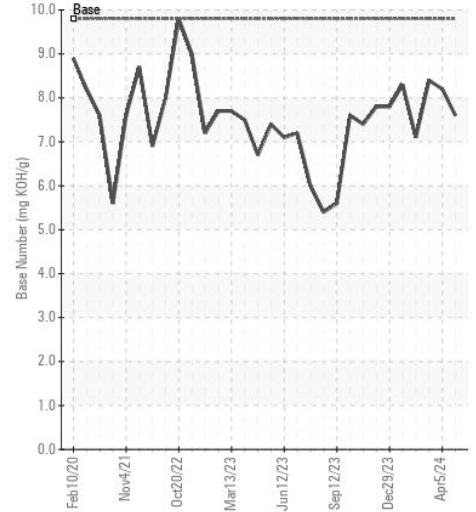

Certificate L2367

**Laboratory** : WearCheck USA - 501 Madison Ave., Cary, NC 27513  
**Sample No.** : GFL0118076  
**Lab Number** : 06161112  
**Unique Number** : 10996535  
**Test Package** : FLEET

**Received** : 25 Apr 2024  
**Tested** : 29 Apr 2024  
**Diagnosed** : 29 Apr 2024 - Wes Davis

**GFL Environmental - 010 - Stockbridge**  
 1280 Rum Creek Parkway  
 Stockbridge, GA  
 US 30281  
 Contact: JOSHUA TINKER  
 joshuatinker@gflenv.com

To discuss this sample report, contact Customer Service at 1-800-237-1369.

\* - Denotes test methods that are outside of the ISO 17025 scope of accreditation.

Statements of conformity to specifications are based on the simple acceptance decision rule (JCGM 106:2012)

T:  
F: