



WEAR	NORMAL
CONTAMINATION	NORMAL
FLUID CONDITION	NORMAL



Area
GFL035
Machine Id
11196
Component
Diesel Engine
Fluid
PETRO CANADA DURON SHP 15W40 (26 QTS)

RECOMMENDATION

Resample at the next service interval to monitor.

Test	UOM	Method	Limit/Abn	Current	History1	History2
Sample Number		Client Info		GFL0116469	GFL0085178	GFL0085152
Sample Date		Client Info		24 Apr 2024	23 Jan 2024	27 Oct 2023
Machine Age	mls	Client Info		187810	0	34506
Oil Age	mls	Client Info		0	600	600
Filter Age	mls	Client Info		0	0	600
Oil Changed		Client Info		N/A	Not Changd	Changed
Filter Changed		Client Info		N/A	N/A	Changed
Sample Status				NORMAL	MARGINAL	ABNORMAL

WEAR

All component wear rates are normal.

Iron	ppm	ASTM D5185m	>130	20	20	37
Chromium	ppm	ASTM D5185m	>10	<1	<1	1
Nickel	ppm	ASTM D5185m	>4	<1	2	6
Titanium	ppm	ASTM D5185m	>2	0	0	0
Silver	ppm	ASTM D5185m	>2	0	0	0
Aluminum	ppm	ASTM D5185m	>20	6	6	12
Lead	ppm	ASTM D5185m	>20	0	<1	0
Copper	ppm	ASTM D5185m	>125	<1	<1	1
Tin	ppm	ASTM D5185m	>4	<1	<1	<1
Vanadium	ppm	ASTM D5185m		0	0	0
White Metal	scalar	*Visual	NONE	NONE	NONE	NONE
Yellow Metal	scalar	*Visual	NONE	NONE	NONE	NONE

CONTAMINATION

There is no indication of any contamination in the oil.

Silicon	ppm	ASTM D5185m	>25	5	6	8
Potassium	ppm	ASTM D5185m	>20	3	8	6
Fuel		WC Method	>3.0	<1.0	▲ 2.6	▲ 3.6
Water		WC Method	>0.2	NEG	NEG	NEG
Glycol		WC Method		NEG	NEG	NEG
Soot %	%	*ASTM D7844	>6	0.5	0.5	0.9
Nitration	Abs/cm	*ASTM D7624	>20	8.3	8.4	10.9
Sulfation	Abs/.1mm	*ASTM D7415	>30	18.8	18.3	20.3
Silt	scalar	*Visual	NONE	NONE	NONE	NONE
Debris	scalar	*Visual	NONE	NONE	NONE	NONE
Sand/Dirt	scalar	*Visual	NONE	NONE	NONE	NONE
Appearance	scalar	*Visual	NORML	NORML	NORML	NORML
Odor	scalar	*Visual	NORML	NORML	NORML	NORML
Emulsified Water	scalar	*Visual	>0.2	NEG	NEG	NEG

FLUID CONDITION

The BN result indicates that there is suitable alkalinity remaining in the oil. The condition of the oil is suitable for further service.

Sodium	ppm	ASTM D5185m		6	19	5
Boron	ppm	ASTM D5185m	0	8	6	5
Barium	ppm	ASTM D5185m	0	<1	0	4
Molybdenum	ppm	ASTM D5185m	60	59	59	59
Manganese	ppm	ASTM D5185m	0	<1	<1	<1
Magnesium	ppm	ASTM D5185m	1010	920	856	801
Calcium	ppm	ASTM D5185m	1070	1085	1060	924
Phosphorus	ppm	ASTM D5185m	1150	1029	1014	989
Zinc	ppm	ASTM D5185m	1270	1238	1200	1086
Sulfur	ppm	ASTM D5185m	2060	3570	2911	2475
Oxidation	Abs/.1mm	*ASTM D7414	>25	15.1	14.7	17.7
Base Number (BN)	mg KOH/g	ASTM D2896	9.8	7.7	8.1	7.2
Visc @ 100°C	cSt	ASTM D445	15.4	13.0	12.6	12.9

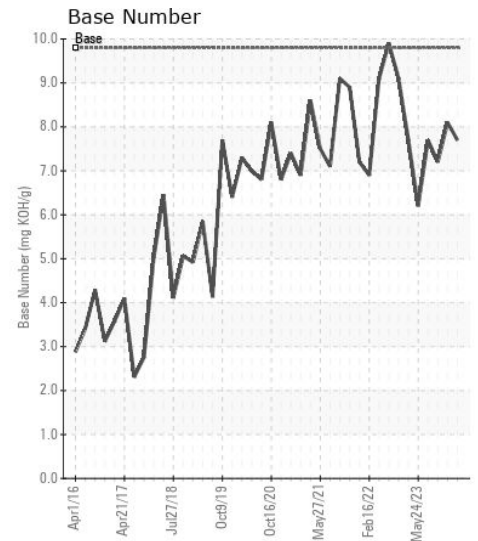
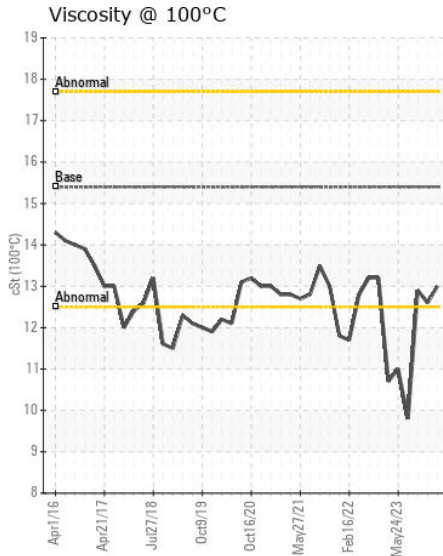
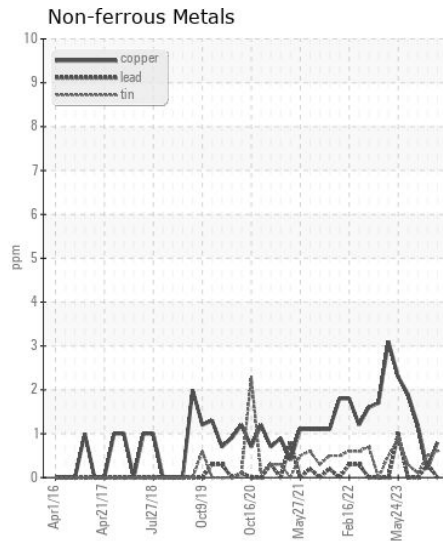
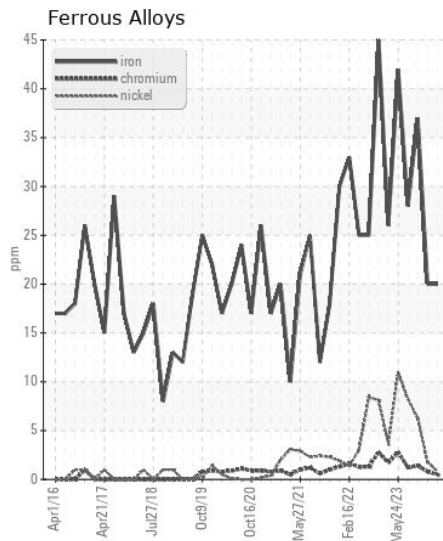
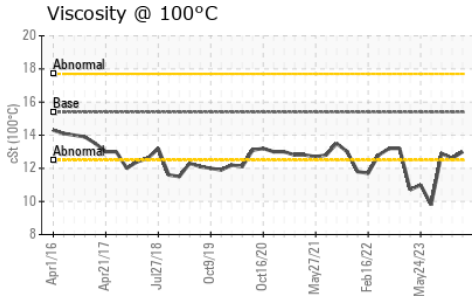
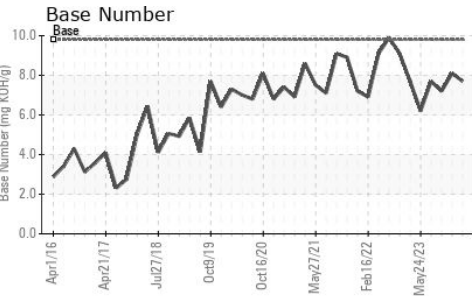
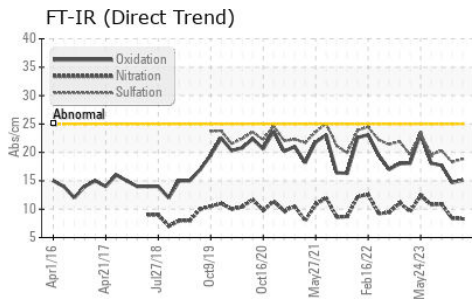

Certificate L2367

Laboratory : WearCheck USA - 501 Madison Ave., Cary, NC 27513
Sample No. : GFL0116469
Lab Number : 06161143
Unique Number : 10996566
Test Package : FLEET

Received : 26 Apr 2024
Tested : 26 Apr 2024
Diagnosed : 26 Apr 2024 - Wes Davis

GFL Environmental - 035 - Greensboro
 1236 Elon Place
 High Point, NC
 US 27263
 Contact: JORGE COSTA
 jorge.costa@gflenv.com
 T: (336)668-3712
 F:

To discuss this sample report, contact Customer Service at 1-800-237-1369.

* - Denotes test methods that are outside of the ISO 17025 scope of accreditation.

Statements of conformity to specifications are based on the simple acceptance decision rule (JCGM 106:2012)