



WEAR	NORMAL
CONTAMINATION	NORMAL
FLUID CONDITION	NORMAL

Area
VQU
Machine Id
VQU (S/N 7-374526-1)
Component
Center Reduction Gear
Fluid
CHEVRON MEROPA 320 (270 GAL)

RECOMMENDATION

Resample at the next service interval to monitor.

Test	UOM	Method	Limit/Abn	Current	History1	History2
Sample Number		Client Info		MW0039997	MW0060708	MW0039994
Sample Date		Client Info		14 Apr 2024	13 Jan 2024	12 Oct 2023
Machine Age	hrs	Client Info		101688	99691	97467
Oil Age	hrs	Client Info		2605	12522	10298
Filter Age	hrs	Client Info		0	0	0
Oil Changed		Client Info		Not Changd	Not Changd	Not Changd
Filter Changed		Client Info		None	None	None
Sample Status				NORMAL	NORMAL	NORMAL

WEAR

All component wear rates are normal.

Iron	ppm	ASTM D5185m	>150	120	111	101
Chromium	ppm	ASTM D5185m	>10	1	<1	<1
Nickel	ppm	ASTM D5185m	>10	0	1	<1
Titanium	ppm	ASTM D5185m		<1	<1	<1
Silver	ppm	ASTM D5185m		0	0	0
Aluminum	ppm	ASTM D5185m	>25	<1	2	<1
Lead	ppm	ASTM D5185m	>100	0	2	<1
Copper	ppm	ASTM D5185m	>50	10	4	3
Tin	ppm	ASTM D5185m	>10	0	<1	<1
Vanadium	ppm	ASTM D5185m		0	0	0
White Metal	scalar	*Visual	NONE	NONE	NONE	NONE
Yellow Metal	scalar	*Visual	NONE	NONE	NONE	NONE

CONTAMINATION

There is no indication of any contamination in the oil.

Silicon	ppm	ASTM D5185m	>50	2	3	2
Potassium	ppm	ASTM D5185m	>20	2	5	1
Water		WC Method	>0.1	NEG	NEG	NEG
Silt	scalar	*Visual	NONE	NONE	NONE	NONE
Debris	scalar	*Visual	NONE	NONE	NONE	NONE
Sand/Dirt	scalar	*Visual	NONE	NONE	NONE	NONE
Appearance	scalar	*Visual	NORML	NORML	NORML	NORML
Odor	scalar	*Visual	NORML	NORML	NORML	NORML
Emulsified Water	scalar	*Visual	>0.1	NEG	NEG	NEG

FLUID CONDITION

The AN level is acceptable for this fluid. The condition of the oil is suitable for further service.

Sodium	ppm	ASTM D5185m		12	10	8
Boron	ppm	ASTM D5185m	20	3	5	5
Barium	ppm	ASTM D5185m		<1	0	<1
Molybdenum	ppm	ASTM D5185m	0	1	<1	0
Manganese	ppm	ASTM D5185m		1	1	1
Magnesium	ppm	ASTM D5185m		0	3	<1
Calcium	ppm	ASTM D5185m	25	15	17	15
Phosphorus	ppm	ASTM D5185m	235	234	251	232
Zinc	ppm	ASTM D5185m		0	0	0
Sulfur	ppm	ASTM D5185m		7192	6582	6244
Acid Number (AN)	mg KOH/g	ASTM D8045	0.56	1.15	1.03	0.92
Visc @ 40°C	cSt	ASTM D445	304	344	346	328

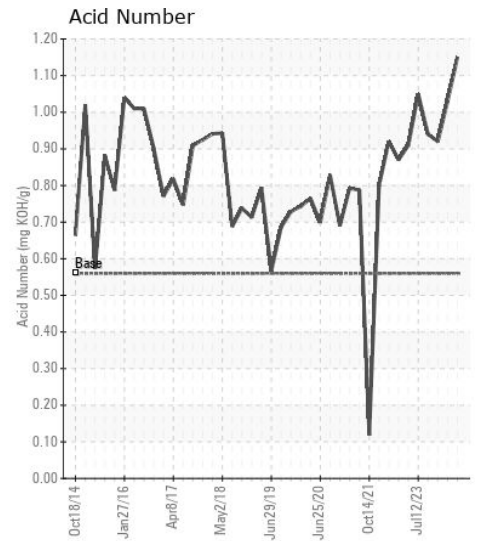
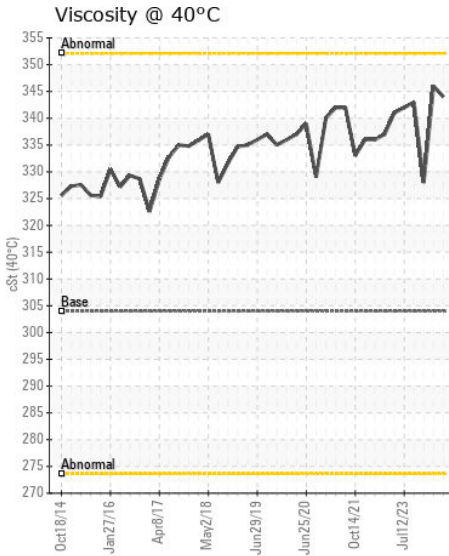
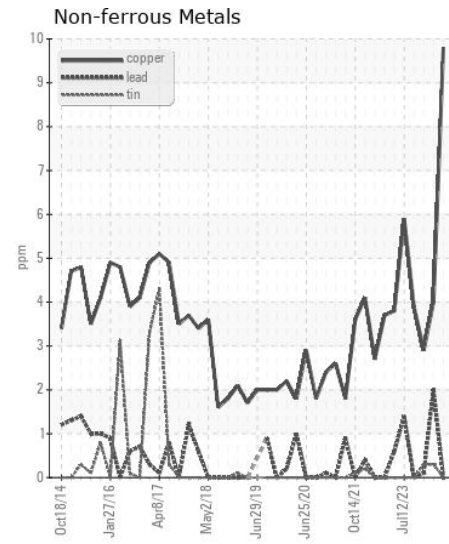
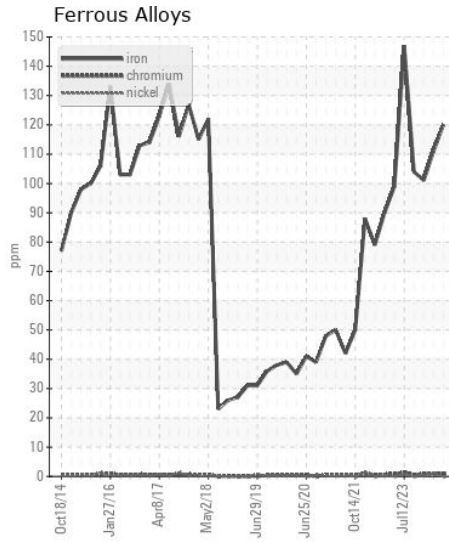
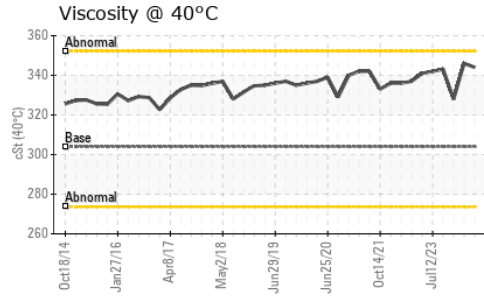
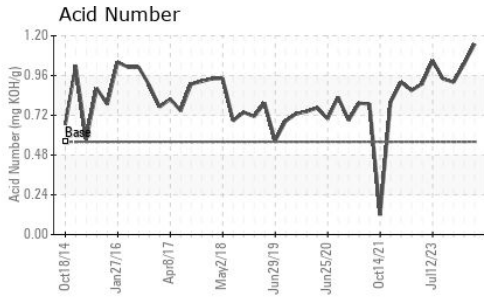

Certificate L2367

Laboratory : WearCheck USA - 501 Madison Ave., Cary, NC 27513
Sample No. : MW0039997
Lab Number : 06161653
Unique Number : 10997076
Test Package : MAR 2

Received : 26 Apr 2024
Tested : 29 Apr 2024
Diagnosed : 29 Apr 2024 - Wes Davis

AMERICAN RIVER TRANSPORTATION CO.
P.O. BOX 2889
ST. LOUIS, MO
US 63111

Contact: BRIAN GRIEWING
brian.griewing@adm.com

To discuss this sample report, contact Customer Service at 1-800-237-1369.

* - Denotes test methods that are outside of the ISO 17025 scope of accreditation.

Statements of conformity to specifications are based on the simple acceptance decision rule (JCGM 106:2012)

T:
F: (314)481-5278