



WEAR	ABNORMAL
CONTAMINATION	NORMAL
FLUID CONDITION	NORMAL

Machine Id
MV WAYNE C
Component
Port Reduction Gear
Fluid
CHEVRON DELO 400 LE 15W40 (19 GAL)

RECOMMENDATION

The oil change at the time of sampling has been noted. No corrective action is recommended at this time. Resample at the next service interval to monitor.

WEAR

The copper level has decreased, but is still abnormal. All other component wear rates are normal.

CONTAMINATION

There is no indication of any contamination in the oil.

FLUID CONDITION

The AN level is acceptable for this fluid. The condition of the oil is suitable for further service.

Test	UOM	Method	Limit/Abn	Current	History1	History2
Sample Number		Client Info		MW0042023	MW0045780	MW0036657
Sample Date		Client Info		06 May 2024	14 May 2023	27 Aug 2022
Machine Age	hrs	Client Info		22342	19739	16906
Oil Age	hrs	Client Info		1000	0	0
Filter Age	hrs	Client Info		1000	0	0
Oil Changed		Client Info		Changed	N/A	Changed
Filter Changed		Client Info		Changed	N/A	Changed
Sample Status				ABNORMAL	SEVERE	NORMAL

Iron	ppm	ASTM D5185m	>150	16	62	8
Chromium	ppm	ASTM D5185m	>10	0	<1	0
Nickel	ppm	ASTM D5185m	>10	0	<1	0
Titanium	ppm	ASTM D5185m		0	0	<1
Silver	ppm	ASTM D5185m		0	0	0
Aluminum	ppm	ASTM D5185m	>25	3	4	2
Lead	ppm	ASTM D5185m	>100	<1	<1	<1
Copper	ppm	ASTM D5185m	>50	▲ 220	▲ 880	2
Tin	ppm	ASTM D5185m	>10	0	1	0
Vanadium	ppm	ASTM D5185m		0	0	0
White Metal	scalar	*Visual	NONE	NONE	NONE	NONE
Yellow Metal	scalar	*Visual	NONE	NONE	NONE	NONE

Silicon	ppm	ASTM D5185m	>50	8	7	5
Potassium	ppm	ASTM D5185m	>20	<1	1	0
Water		WC Method	>0.1	NEG	NEG	NEG
Silt	scalar	*Visual	NONE	NONE	NONE	NONE
Debris	scalar	*Visual	NONE	NONE	NONE	NONE
Sand/Dirt	scalar	*Visual	NONE	NONE	NONE	NONE
Appearance	scalar	*Visual	NORML	NORML	NORML	NORML
Odor	scalar	*Visual	NORML	NORML	NORML	NORML
Emulsified Water	scalar	*Visual	>0.1	NEG	NEG	NEG

Sodium	ppm	ASTM D5185m		3	4	1
Boron	ppm	ASTM D5185m		376	412	370
Barium	ppm	ASTM D5185m		0	0	0
Molybdenum	ppm	ASTM D5185m		116	125	115
Manganese	ppm	ASTM D5185m		<1	1	<1
Magnesium	ppm	ASTM D5185m		638	702	605
Calcium	ppm	ASTM D5185m		1434	1528	1609
Phosphorus	ppm	ASTM D5185m	1200	742	770	676
Zinc	ppm	ASTM D5185m	1300	800	866	775
Sulfur	ppm	ASTM D5185m	3200	2841	3150	2909
Acid Number (AN)	mg KOH/g	ASTM D8045		1.04	0.729	1.23
Visc @ 40°C	cSt	ASTM D445	125	69.6	64.1	78.9

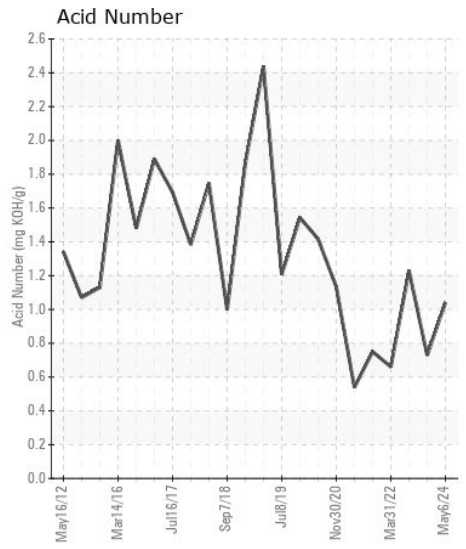
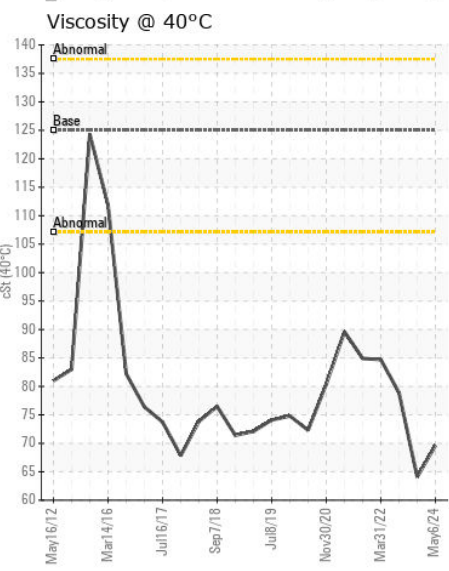
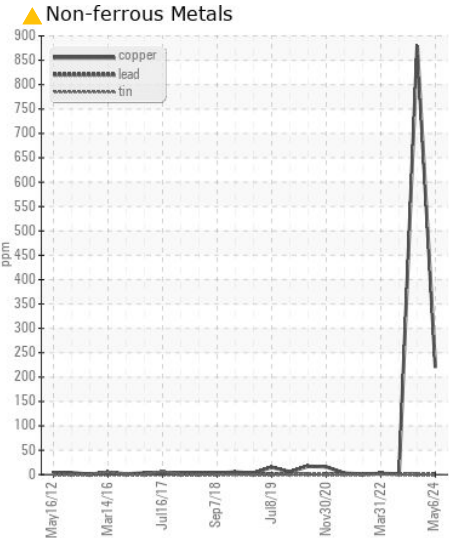
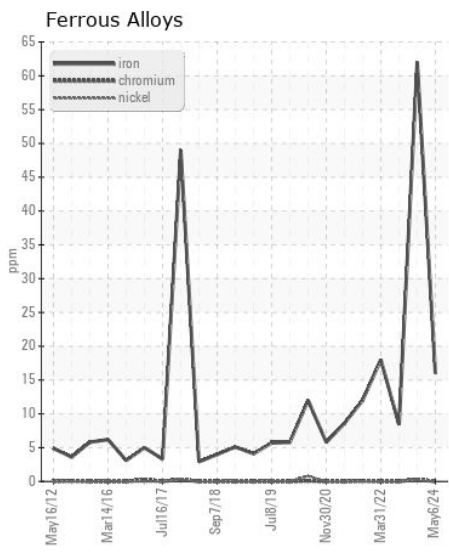
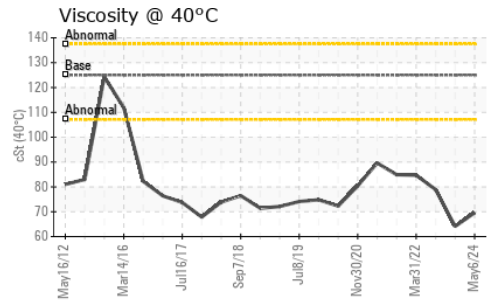
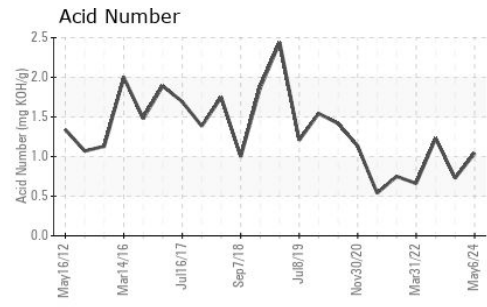
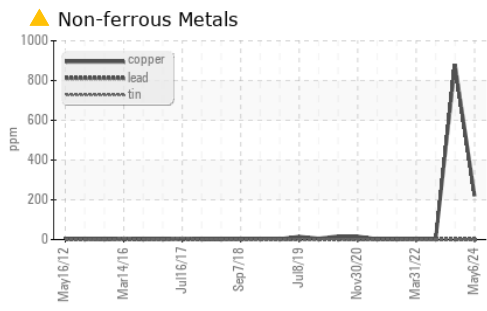

Certificate L2367

Laboratory : WearCheck USA - 501 Madison Ave., Cary, NC 27513
Sample No. : MW0042023
Lab Number : 06174699
Unique Number : 11020752
Test Package : MAR 2
Received : 09 May 2024
Tested : 10 May 2024
Diagnosed : 13 May 2024 - Don Baldrige

C & B MARINE
 50 E RIVERCENTER BLVD, SUITE 1180
 COVINGTON, KY
 US 41011
 Contact: DAVID WESTRICH
 dwestrich@carlislebray.com
 T: (812)290-4063
 F: (859)655-7504

To discuss this sample report, contact Customer Service at 1-800-237-1369.
 * - Denotes test methods that are outside of the ISO 17025 scope of accreditation.
 Statements of conformity to specifications are based on the simple acceptance decision rule (JCGM 106:2012)