



WEAR	<b>NORMAL</b>
CONTAMINATION	<b>NORMAL</b>
FLUID CONDITION	<b>NORMAL</b>

Area  
**GALE C**  
Machine Id  
[GALE C] 005 550006-5  
Component  
Center Reduction Gear  
Fluid  
CHEVRON MEROPA 320 (--- GAL)

**RECOMMENDATION**

Resample at the next service interval to monitor. NOTE: Please provide information regarding reservoir capacity, filter type and micron rating with next sample.

Test	UOM	Method	Limit/Abn	Current	History1	History2
Sample Number		Client Info		<b>MW0068893</b>	MW0063207	MW0065712
Sample Date		Client Info		<b>01 May 2024</b>	01 Apr 2024	01 Feb 2024
Machine Age	hrs	Client Info		<b>44185</b>	43465	82028
Oil Age	hrs	Client Info		<b>0</b>	0	0
Filter Age	hrs	Client Info		<b>0</b>	0	0
Oil Changed		Client Info		<b>N/A</b>	N/A	N/A
Filter Changed		Client Info		<b>N/A</b>	N/A	N/A
Sample Status				<b>NORMAL</b>	NORMAL	NORMAL

**WEAR**

All component wear rates are normal.

Iron	ppm	ASTM D5185m	>150	<b>29</b>	31	28
Chromium	ppm	ASTM D5185m	>10	<b>&lt;1</b>	2	1
Nickel	ppm	ASTM D5185m	>10	<b>0</b>	<1	<1
Titanium	ppm	ASTM D5185m		<b>0</b>	<1	<1
Silver	ppm	ASTM D5185m		<b>0</b>	0	0
Aluminum	ppm	ASTM D5185m	>25	<b>0</b>	1	<1
Lead	ppm	ASTM D5185m	>100	<b>&lt;1</b>	3	2
Copper	ppm	ASTM D5185m	>50	<b>&lt;1</b>	3	2
Tin	ppm	ASTM D5185m	>10	<b>&lt;1</b>	1	1
Vanadium	ppm	ASTM D5185m		<b>0</b>	<1	<1
White Metal	scalar	*Visual	NONE	<b>NONE</b>	NONE	NONE
Yellow Metal	scalar	*Visual	NONE	<b>NONE</b>	NONE	NONE

**CONTAMINATION**

There is no indication of any contamination in the oil.

Silicon	ppm	ASTM D5185m	>50	<b>&lt;1</b>	1	<1
Potassium	ppm	ASTM D5185m	>20	<b>0</b>	2	1
Water		WC Method	>0.1	<b>NEG</b>	NEG	NEG
Silt	scalar	*Visual	NONE	<b>NONE</b>	NONE	NONE
Debris	scalar	*Visual	NONE	<b>NONE</b>	NONE	NONE
Sand/Dirt	scalar	*Visual	NONE	<b>NONE</b>	NONE	NONE
Appearance	scalar	*Visual	NORML	<b>NORML</b>	NORML	NORML
Odor	scalar	*Visual	NORML	<b>NORML</b>	NORML	NORML
Emulsified Water	scalar	*Visual	>0.1	<b>NEG</b>	NEG	NEG

**FLUID CONDITION**

The AN level is acceptable for this fluid. The condition of the oil is suitable for further service.

Sodium	ppm	ASTM D5185m		<b>2</b>	<1	1
Boron	ppm	ASTM D5185m	20	<b>9</b>	16	11
Barium	ppm	ASTM D5185m		<b>&lt;1</b>	0	0
Molybdenum	ppm	ASTM D5185m	0	<b>0</b>	2	0
Manganese	ppm	ASTM D5185m		<b>&lt;1</b>	1	<1
Magnesium	ppm	ASTM D5185m		<b>0</b>	1	<1
Calcium	ppm	ASTM D5185m	25	<b>22</b>	68	23
Phosphorus	ppm	ASTM D5185m	235	<b>259</b>	252	244
Zinc	ppm	ASTM D5185m		<b>6</b>	20	14
Sulfur	ppm	ASTM D5185m		<b>7319</b>	5977	6368
Acid Number (AN)	mg KOH/g	ASTM D8045	0.56	<b>0.62</b>	0.61	0.61
Visc @ 40°C	cSt	ASTM D445	304	<b>312</b>	309	308

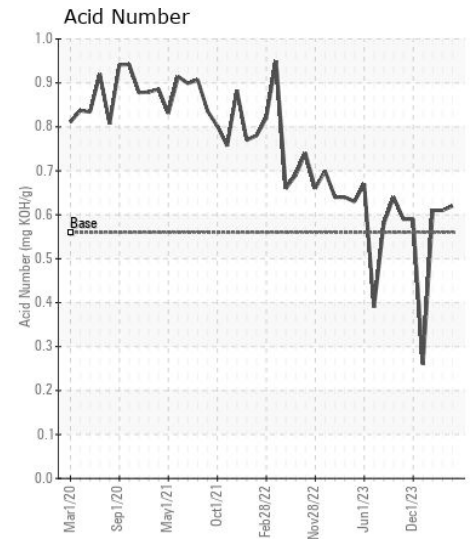
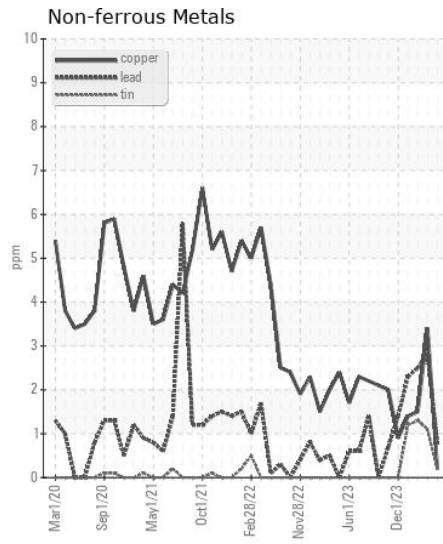
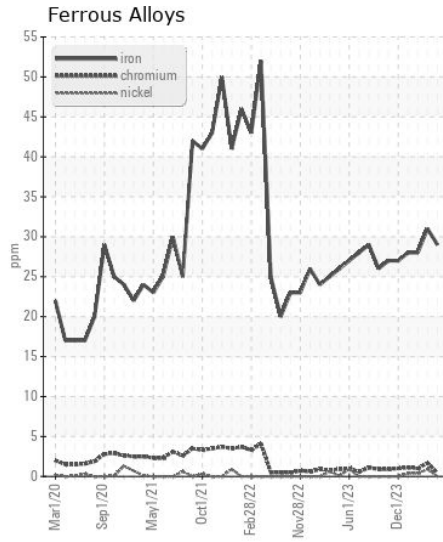
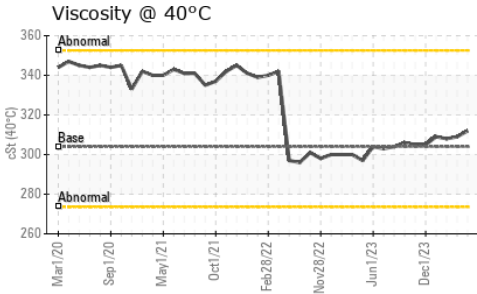
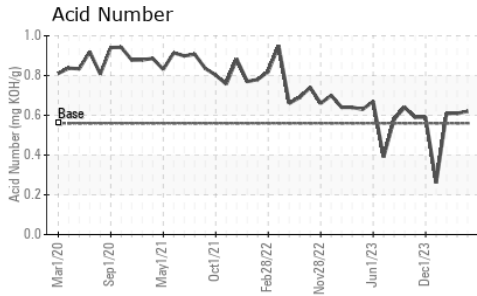

Certificate L2367

**Laboratory** : WearCheck USA - 501 Madison Ave., Cary, NC 27513  
**Sample No.** : MW0068893  
**Lab Number** : 06176164  
**Unique Number** : 11022217  
**Test Package** : MAR 2

**Received** : 10 May 2024  
**Tested** : 13 May 2024  
**Diagnosed** : 13 May 2024 - Wes Davis

**INGRAM BARGE**  
 900 S 3RD ST  
 PADUCAH, KY  
 US 42003

Contact: ANTHONY VAN CURA  
 anthony.vancura@ingrambarga.com

To discuss this sample report, contact Customer Service at 1-800-237-1369.

\* - Denotes test methods that are outside of the ISO 17025 scope of accreditation.

Statements of conformity to specifications are based on the simple acceptance decision rule (JCGM 106:2012)

T: (270)415-4467  
 F: (615)695-3697