



WEAR	ABNORMAL
CONTAMINATION	NORMAL
FLUID CONDITION	NORMAL

Area
ROBERT H BROWN
Machine Id
[ROBERT H BROWN] 006 536019-6
Component
Starboard Reduction Gear
Fluid
CHEVRON URSA SUPER PLUS 40 (8 GAL)

RECOMMENDATION

No corrective action is recommended at this time. Resample at the next service interval to monitor.

WEAR

The copper level is abnormal. All other component wear rates are normal.

CONTAMINATION

There is no indication of any contamination in the oil.

FLUID CONDITION

The AN level is acceptable for this fluid. The condition of the oil is suitable for further service.

Test	UOM	Method	Limit/Abn	Current	History1	History2
Sample Number		Client Info		MW0065801	MW0065879	MW0065884
Sample Date		Client Info		01 May 2024	05 Apr 2024	01 Mar 2024
Machine Age	hrs	Client Info		19298	18674	17816
Oil Age	hrs	Client Info		1686	1074	216
Filter Age	hrs	Client Info		1686	1074	216
Oil Changed		Client Info		Not Changd	Not Changd	Not Changd
Filter Changed		Client Info		Not Changd	Not Changd	Not Changd
Sample Status				ABNORMAL	ABNORMAL	ABNORMAL

Iron	ppm	ASTM D5185m	>150	4	6	<1
Chromium	ppm	ASTM D5185m	>10	0	<1	0
Nickel	ppm	ASTM D5185m	>10	0	<1	0
Titanium	ppm	ASTM D5185m		0	<1	0
Silver	ppm	ASTM D5185m		0	0	0
Aluminum	ppm	ASTM D5185m	>25	0	1	1
Lead	ppm	ASTM D5185m	>100	0	1	0
Copper	ppm	ASTM D5185m	>50	▲ 328	▲ 284	▲ 131
Tin	ppm	ASTM D5185m	>10	<1	2	<1
Vanadium	ppm	ASTM D5185m		0	<1	0
White Metal	scalar	*Visual	NONE	NONE	NONE	NONE
Yellow Metal	scalar	*Visual	NONE	NONE	NONE	NONE

Silicon	ppm	ASTM D5185m	>50	3	4	3
Potassium	ppm	ASTM D5185m	>20	0	2	<1
Water		WC Method	>0.1	NEG	NEG	NEG
Silt	scalar	*Visual	NONE	NONE	NONE	NONE
Debris	scalar	*Visual	NONE	NONE	NONE	LIGHT
Sand/Dirt	scalar	*Visual	NONE	NONE	NONE	NONE
Appearance	scalar	*Visual	NORML	NORML	NORML	NORML
Odor	scalar	*Visual	NORML	NORML	NORML	NORML
Emulsified Water	scalar	*Visual	>0.1	NEG	NEG	NEG

Sodium	ppm	ASTM D5185m		3	<1	3
Boron	ppm	ASTM D5185m		406	377	350
Barium	ppm	ASTM D5185m		<1	<1	0
Molybdenum	ppm	ASTM D5185m		31	33	30
Manganese	ppm	ASTM D5185m		<1	<1	<1
Magnesium	ppm	ASTM D5185m		9	9	11
Calcium	ppm	ASTM D5185m		2479	2448	2325
Phosphorus	ppm	ASTM D5185m	1000	742	702	683
Zinc	ppm	ASTM D5185m	1090	771	739	748
Sulfur	ppm	ASTM D5185m		3223	2876	2605
Acid Number (AN)	mg KOH/g	ASTM D8045		0.65	0.72	0.87
Visc @ 40°C	cSt	ASTM D445	143	131	132	132

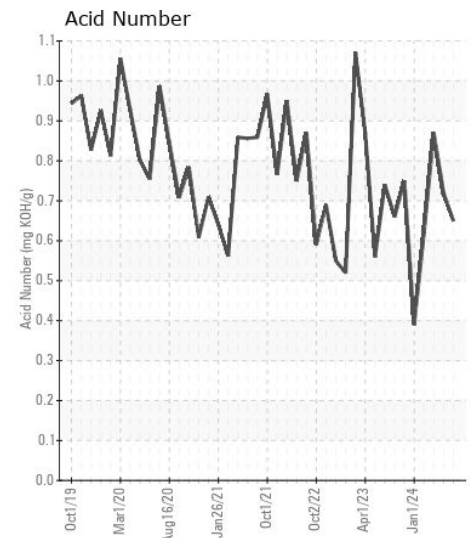
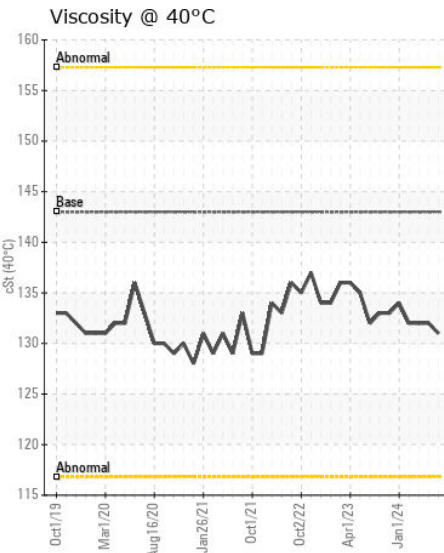
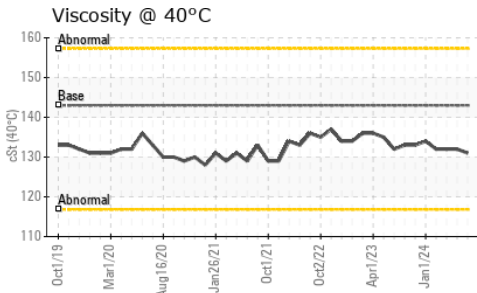
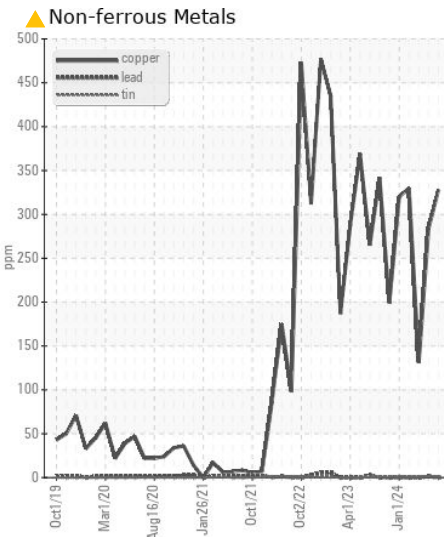
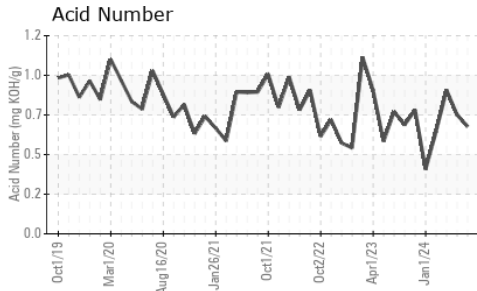
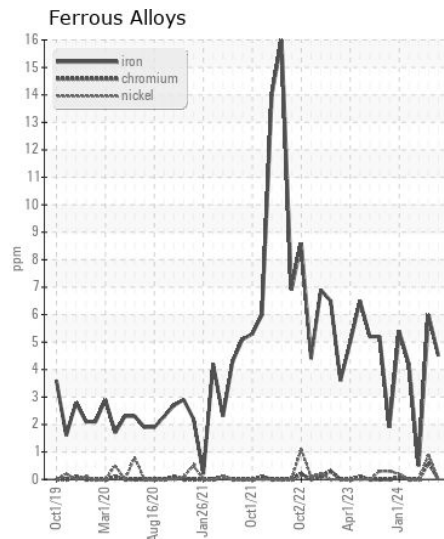
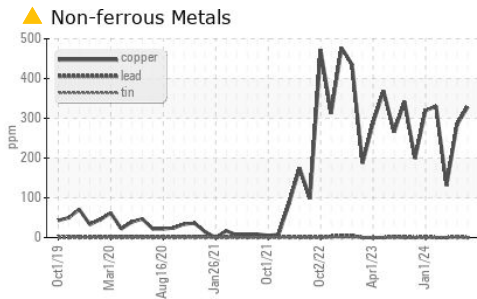

Certificate L2367

Laboratory : WearCheck USA - 501 Madison Ave., Cary, NC 27513
Sample No. : MW0065801 **Received** : 10 May 2024
Lab Number : 06176195 **Tested** : 13 May 2024
Unique Number : 11022248 **Diagnosed** : 14 May 2024 - Sean Felton
Test Package : MAR 2

INGRAM BARGE
 900 S 3RD ST
 PADUCAH, KY
 US 42003

Contact: ANTHONY VAN CURA
 anthony.vancura@ingrambarga.com

To discuss this sample report, contact Customer Service at 1-800-237-1369.

* - Denotes test methods that are outside of the ISO 17025 scope of accreditation.

Statements of conformity to specifications are based on the simple acceptance decision rule (JCGM 106:2012)

T: (270)415-4467
 F: (615)695-3697