



WEAR	<b>NORMAL</b>
CONTAMINATION	<b>NORMAL</b>
FLUID CONDITION	<b>NORMAL</b>

Area  
**GEORGE N**  
Machine Id  
[**GEORGE N**] 001 571099-1  
Component  
**Port Main Engine**  
Fluid  
**CHEVRON DELO 400 LE 15W40 (--- GAL)**

**RECOMMENDATION**

Resample at the next service interval to monitor.

Test	UOM	Method	Limit/Abn	Current	History1	History2
Sample Number		Client Info		<b>MW0068105</b>	MW0067996	MW0043394
Sample Date		Client Info		<b>01 May 2024</b>	10 Apr 2024	03 Mar 2024
Machine Age	hrs	Client Info		<b>24455</b>	23980	23138
Oil Age	hrs	Client Info		<b>75</b>	310	219
Filter Age	hrs	Client Info		<b>75</b>	1060	219
Oil Changed		Client Info		<b>Changed</b>	Not Changd	Not Changd
Filter Changed		Client Info		<b>N/A</b>	Not Changd	Not Changd
Sample Status				<b>NORMAL</b>	NORMAL	NORMAL

**WEAR**

All component wear rates are normal.

Iron	ppm	ASTM D5185m	>75	<b>4</b>	6	3
Chromium	ppm	ASTM D5185m	>8	<b>0</b>	<1	<1
Nickel	ppm	ASTM D5185m	>2	<b>0</b>	<1	0
Titanium	ppm	ASTM D5185m	>3	<b>0</b>	<1	0
Silver	ppm	ASTM D5185m	>2	<b>0</b>	0	0
Aluminum	ppm	ASTM D5185m	>15	<b>2</b>	4	4
Lead	ppm	ASTM D5185m	>18	<b>2</b>	1	<1
Copper	ppm	ASTM D5185m	>80	<b>&lt;1</b>	2	<1
Tin	ppm	ASTM D5185m	>14	<b>0</b>	<1	0
Vanadium	ppm	ASTM D5185m		<b>0</b>	<1	0
White Metal	scalar	*Visual	NONE	<b>NONE</b>	LIGHT	NONE
Yellow Metal	scalar	*Visual	NONE	<b>NONE</b>	NONE	NONE

**CONTAMINATION**

There is no indication of any contamination in the oil.

Silicon	ppm	ASTM D5185m	>20	<b>5</b>	7	5
Potassium	ppm	ASTM D5185m	>20	<b>1</b>	2	0
Fuel		WC Method	>4.0	<b>&lt;1.0</b>	<1.0	<1.0
Water		WC Method	>0.1	<b>NEG</b>	NEG	NEG
Glycol		WC Method		<b>NEG</b>	NEG	NEG
Soot %	%	*ASTM D7844		<b>0.1</b>	0.1	0.1
Nitration	Abs/cm	*ASTM D7624	>20	<b>5.7</b>	7.4	5.8
Sulfation	Abs/.1mm	*ASTM D7415	>30	<b>22.4</b>	23.4	22.7
Silt	scalar	*Visual	NONE	<b>NONE</b>	NONE	NONE
Debris	scalar	*Visual	NONE	<b>NONE</b>	NONE	NONE
Sand/Dirt	scalar	*Visual	NONE	<b>NONE</b>	NONE	NONE
Appearance	scalar	*Visual	NORML	<b>NORML</b>	NORML	NORML
Odor	scalar	*Visual	NORML	<b>NORML</b>	NORML	NORML
Emulsified Water	scalar	*Visual	>0.1	<b>NEG</b>	NEG	NEG

**FLUID CONDITION**

The BN result indicates that there is suitable alkalinity remaining in the oil. The condition of the oil is suitable for further service.

Sodium	ppm	ASTM D5185m	>75	<b>&lt;1</b>	0	<1
Boron	ppm	ASTM D5185m		<b>443</b>	405	389
Barium	ppm	ASTM D5185m		<b>&lt;1</b>	0	0
Molybdenum	ppm	ASTM D5185m		<b>124</b>	143	131
Manganese	ppm	ASTM D5185m		<b>&lt;1</b>	1	<1
Magnesium	ppm	ASTM D5185m		<b>668</b>	715	715
Calcium	ppm	ASTM D5185m		<b>1674</b>	1720	1530
Phosphorus	ppm	ASTM D5185m	1200	<b>837</b>	806	685
Zinc	ppm	ASTM D5185m	1300	<b>1023</b>	926	829
Sulfur	ppm	ASTM D5185m	3200	<b>3350</b>	3040	2373
Oxidation	Abs/.1mm	*ASTM D7414	>25	<b>15.8</b>	17.8	16.2
Base Number (BN)	mg KOH/g	ASTM D2896	9.6	<b>10.13</b>	9.75	10.92
Visc @ 100°C	cSt	ASTM D445	15.7	<b>13.5</b>	12.8	13.1

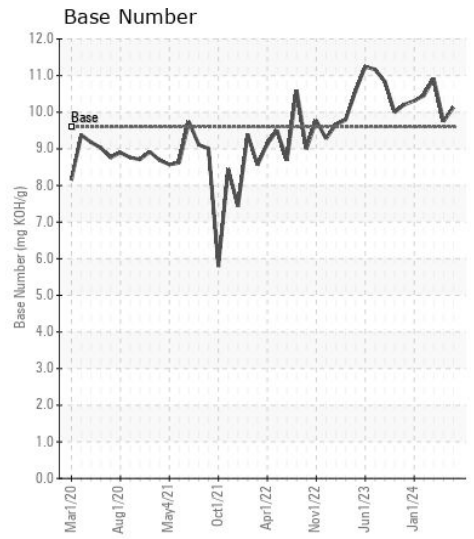
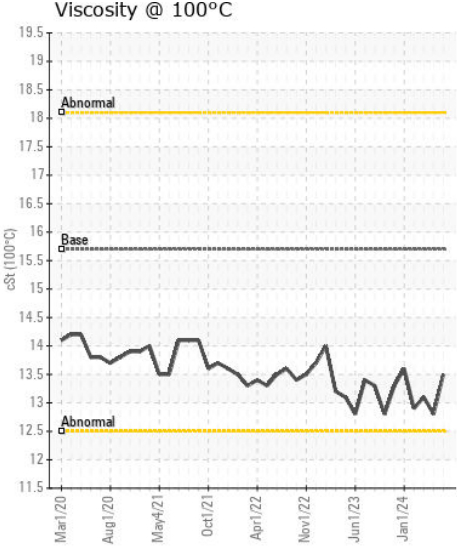
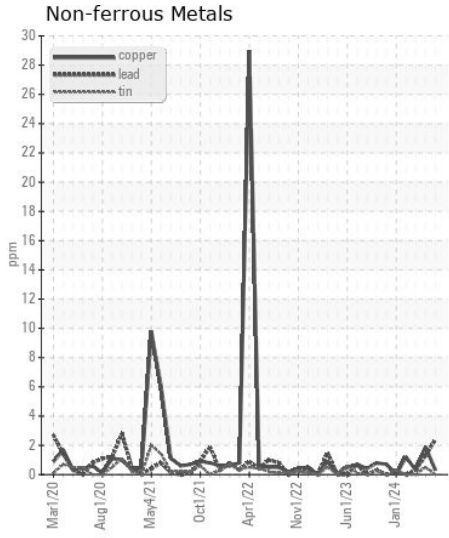
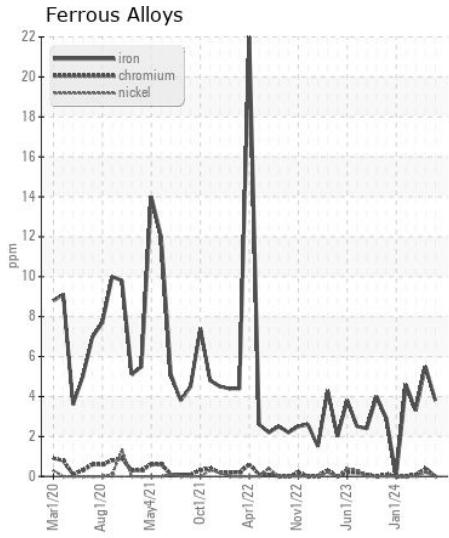
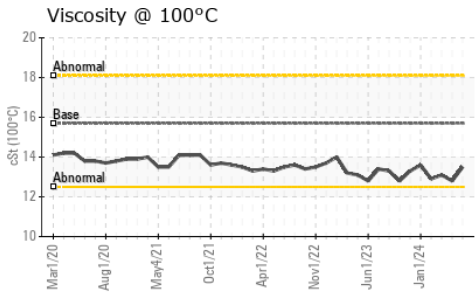
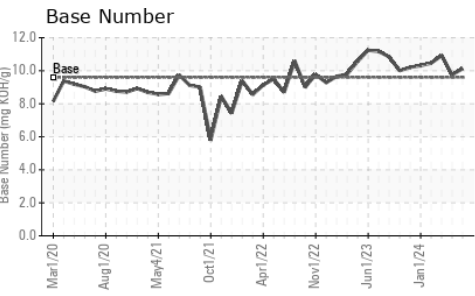
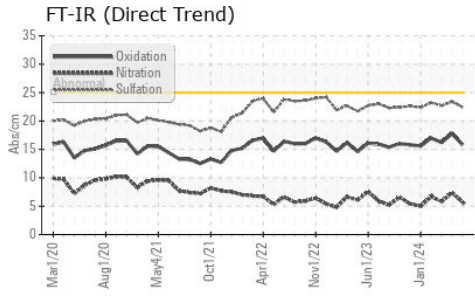

Certificate L2367

**Laboratory** : WearCheck USA - 501 Madison Ave., Cary, NC 27513  
**Sample No.** : MW0068105  
**Lab Number** : 06176257  
**Unique Number** : 11022310  
**Test Package** : MAR 2  
**Received** : 10 May 2024  
**Tested** : 13 May 2024  
**Diagnosed** : 13 May 2024 - Wes Davis

**INGRAM BARGE**  
 900 S 3RD ST  
 PADUCAH, KY  
 US 42003  
 Contact: ANTHONY VAN CURA  
 anthony.vancura@ingrambarga.com  
 T: (270)415-4467  
 F: (615)695-3697

To discuss this sample report, contact Customer Service at 1-800-237-1369.  
 \* - Denotes test methods that are outside of the ISO 17025 scope of accreditation.  
 Statements of conformity to specifications are based on the simple acceptance decision rule (JCGM 106:2012)