



WEAR	<b>NORMAL</b>
CONTAMINATION	<b>NORMAL</b>
FLUID CONDITION	<b>NORMAL</b>

Area  
**WILLIAM P MORELLI**  
Machine Id  
[WILLIAM P MORELLI] 001 520785-1  
Component  
Port Main Engine  
Fluid  
CHEVRON DELO 710 LS (300 GAL)

**RECOMMENDATION**

Resample at the next service interval to monitor.

Test	UOM	Method	Limit/Abn	Current	History1	History2
Sample Number		Client Info		<b>MW0059940</b>	MW0020436	MW0067916
Sample Date		Client Info		<b>01 May 2024</b>	01 Apr 2024	01 Mar 2024
Machine Age	hrs	Client Info		<b>10030</b>	9311	8567
Oil Age	hrs	Client Info		<b>0</b>	1422	0
Filter Age	hrs	Client Info		<b>0</b>	282	0
Oil Changed		Client Info		<b>N/A</b>	N/A	N/A
Filter Changed		Client Info		<b>N/A</b>	N/A	N/A
Sample Status				<b>NORMAL</b>	NORMAL	NORMAL

**WEAR**

All component wear rates are normal.

Iron	ppm	ASTM D5185m	>75	<b>4</b>	2	2
Chromium	ppm	ASTM D5185m	>8	<b>0</b>	0	<1
Nickel	ppm	ASTM D5185m	>2	<b>0</b>	0	0
Titanium	ppm	ASTM D5185m	>3	<b>0</b>	0	<1
Silver	ppm	ASTM D5185m	>2	<b>0</b>	0	0
Aluminum	ppm	ASTM D5185m	>15	<b>1</b>	<1	2
Lead	ppm	ASTM D5185m	>18	<b>&lt;1</b>	0	<1
Copper	ppm	ASTM D5185m	>80	<b>&lt;1</b>	0	0
Tin	ppm	ASTM D5185m	>14	<b>0</b>	<1	<1
Vanadium	ppm	ASTM D5185m		<b>0</b>	0	<1
White Metal	scalar	*Visual	NONE	<b>NONE</b>	NONE	NONE
Yellow Metal	scalar	*Visual	NONE	<b>NONE</b>	NONE	NONE

**CONTAMINATION**

There is no indication of any contamination in the oil.

Silicon	ppm	ASTM D5185m	>20	<b>3</b>	2	2
Potassium	ppm	ASTM D5185m	>20	<b>1</b>	0	2
Fuel		WC Method	>4.0	<b>&lt;1.0</b>	<1.0	<1.0
Water		WC Method	>0.1	<b>NEG</b>	NEG	NEG
Glycol		WC Method		<b>NEG</b>	NEG	NEG
Soot %	%	*ASTM D7844		<b>0.1</b>	0.1	0.1
Nitration	Abs/cm	*ASTM D7624	>20	<b>6.2</b>	8.0	6.8
Sulfation	Abs/.1mm	*ASTM D7415	>30	<b>14.1</b>	14.9	14.0
Silt	scalar	*Visual	NONE	<b>NONE</b>	NONE	NONE
Debris	scalar	*Visual	NONE	<b>NONE</b>	NONE	NONE
Sand/Dirt	scalar	*Visual	NONE	<b>NONE</b>	NONE	NONE
Appearance	scalar	*Visual	NORML	<b>NORML</b>	NORML	NORML
Odor	scalar	*Visual	NORML	<b>NORML</b>	NORML	NORML
Emulsified Water	scalar	*Visual	>0.1	<b>NEG</b>	NEG	NEG

**FLUID CONDITION**

The BN result indicates that there is suitable alkalinity remaining in the oil. The condition of the oil is suitable for further service.

Sodium	ppm	ASTM D5185m	>75	<b>&lt;1</b>	1	0
Boron	ppm	ASTM D5185m		<b>51</b>	56	49
Barium	ppm	ASTM D5185m		<b>&lt;1</b>	<1	0
Molybdenum	ppm	ASTM D5185m		<b>45</b>	46	46
Manganese	ppm	ASTM D5185m		<b>&lt;1</b>	<1	<1
Magnesium	ppm	ASTM D5185m		<b>19</b>	20	18
Calcium	ppm	ASTM D5185m		<b>3525</b>	3358	3385
Phosphorus	ppm	ASTM D5185m		<b>5</b>	14	12
Zinc	ppm	ASTM D5185m		<b>19</b>	13	10
Sulfur	ppm	ASTM D5185m		<b>2661</b>	2424	2225
Oxidation	Abs/.1mm	*ASTM D7414	>25	<b>7.0</b>	8.4	7.4
Base Number (BN)	mg KOH/g	ASTM D2896	10.5	<b>9.94</b>	10.16	10.11
Visc @ 100°C	cSt	ASTM D445	15.5	<b>14.6</b>	14.4	14.3

**FT-IR (Direct Trend)**

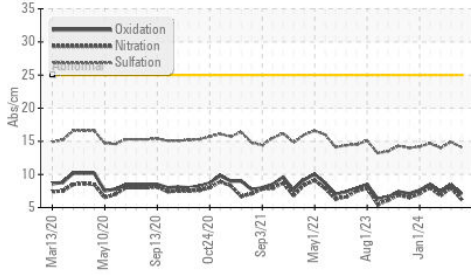

**Base Number**

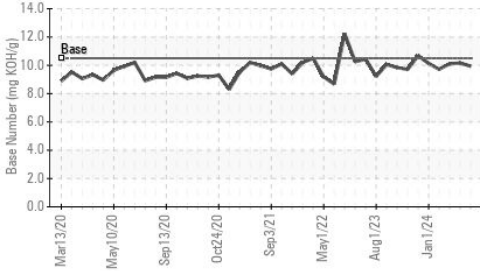

**Viscosity @ 100°C**

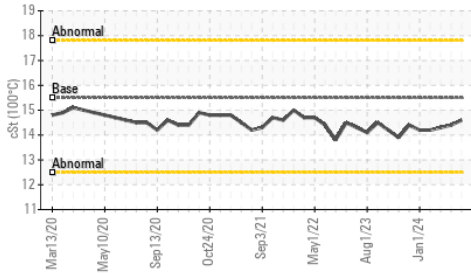

**Ferrous Alloys**

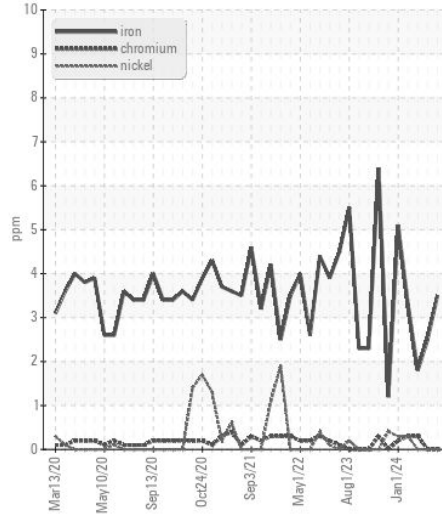

**Non-ferrous Metals**

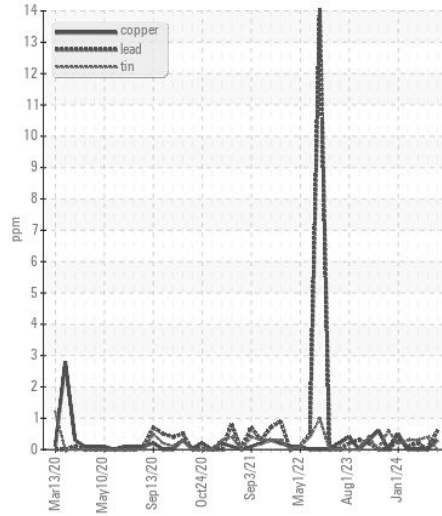

**Viscosity @ 100°C**

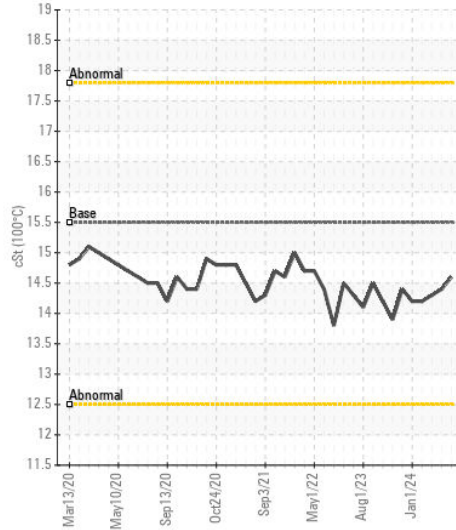

**Base Number**

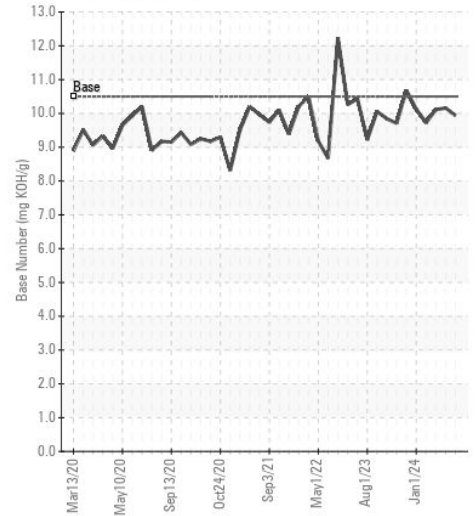

Certificate L2367

**Laboratory** : WearCheck USA - 501 Madison Ave., Cary, NC 27513

**Sample No.** : MW0059940

**Lab Number** : 06176266

**Unique Number** : 11022319

**Test Package** : MAR 2

**Received** : 10 May 2024

**Tested** : 13 May 2024

**Diagnosed** : 13 May 2024 - Wes Davis

**INGRAM BARGE**

900 S 3RD ST

PADUCAH, KY

US 42003

Contact: ANTHONY VAN CURA

anthony.vancura@ingrambarga.com

T: (270)415-4467

F: (615)695-3697

To discuss this sample report, contact Customer Service at 1-800-237-1369.

\* - Denotes test methods that are outside of the ISO 17025 scope of accreditation.

Statements of conformity to specifications are based on the simple acceptance decision rule (JCGM 106:2012)