



OIL ANALYSIS REPORT

WEAR	NORMAL
CONTAMINATION	NORMAL
FLUID CONDITION	NORMAL

Area
JACKETING/JKT - LINE 4
Machine Id
JACKETING 4 EXTRUDER (S/N F-1554)
Component
Gearbox
Fluid
JAX SYNGEAR INDUSTRIAL GEAR ISO 220 (12 GAL)

RECOMMENDATION

Resample at the next service interval to monitor. (Customer Sample Comment: Hour meter has been replaced since last oil change)

Test	UOM	Method	Limit/Abn	Current	History1	History2
Sample Number		Client Info		IB0000218	IB0000341	IB0000288
Sample Date		Client Info		08 May 2024	28 Jun 2023	16 Jan 2023
Machine Age	hrs	Client Info		84714	82073	79888
Oil Age	hrs	Client Info		98896	96255	94070
Filter Age	hrs	Client Info		3376	735	5135
Oil Changed		Client Info		Not Changed	Not Changed	Not Changed
Filter Changed		Client Info		Not Changed	Not Changed	Not Changed
Sample Status				NORMAL	NORMAL	NORMAL

WEAR

All component wear rates are normal.

Iron	ppm	ASTM D5185m	>200	4	5	4
Chromium	ppm	ASTM D5185m	>15	<1	0	<1
Nickel	ppm	ASTM D5185m	>15	0	0	0
Titanium	ppm	ASTM D5185m		<1	0	0
Silver	ppm	ASTM D5185m		0	0	<1
Aluminum	ppm	ASTM D5185m	>25	2	0	0
Lead	ppm	ASTM D5185m	>100	<1	<1	0
Copper	ppm	ASTM D5185m	>200	<1	<1	<1
Tin	ppm	ASTM D5185m	>25	<1	<1	<1
Vanadium	ppm	ASTM D5185m		<1	0	0
White Metal	scalar	*Visual	NONE	NONE	NONE	NONE
Yellow Metal	scalar	*Visual	NONE	NONE	NONE	NONE

CONTAMINATION

There is no indication of any contamination in the oil.

Silicon	ppm	ASTM D5185m	>50	10	10	10
Potassium	ppm	ASTM D5185m	>20	2	<1	0
Water		WC Method	>0.2	NEG	NEG	NEG
Silt	scalar	*Visual	NONE	NONE	NONE	NONE
Debris	scalar	*Visual	NONE	NONE	NONE	NONE
Sand/Dirt	scalar	*Visual	NONE	NONE	NONE	NONE
Appearance	scalar	*Visual	NORML	NORML	NORML	NORML
Odor	scalar	*Visual	NORML	NORML	NORML	NORML
Emulsified Water	scalar	*Visual	>0.2	NEG	NEG	NEG

FLUID CONDITION

The AN level is acceptable for this fluid. The condition of the oil is suitable for further service.

Sodium	ppm	ASTM D5185m		0	0	0
Boron	ppm	ASTM D5185m		0	0	0
Barium	ppm	ASTM D5185m		1	2	0
Molybdenum	ppm	ASTM D5185m		<1	0	0
Manganese	ppm	ASTM D5185m		0	0	<1
Magnesium	ppm	ASTM D5185m		0	0	1
Calcium	ppm	ASTM D5185m		5	0	<1
Phosphorus	ppm	ASTM D5185m		543	490	471
Zinc	ppm	ASTM D5185m		6	2	1
Sulfur	ppm	ASTM D5185m		1694	1739	1691
Acid Number (AN)	mg KOH/g	ASTM D8045		0.14	0.13	0.14
Visc @ 40°C	cSt	ASTM D445	222.7	215	213	213

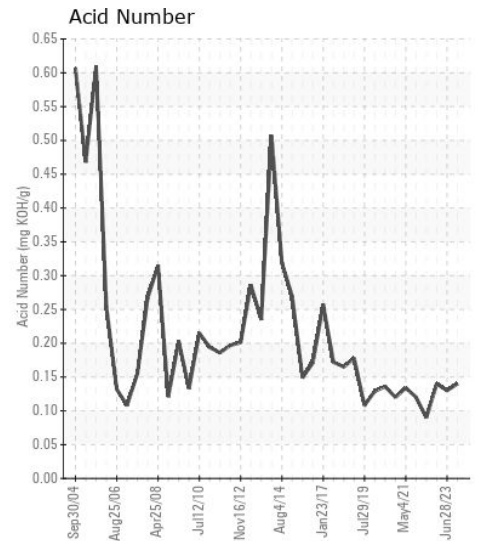
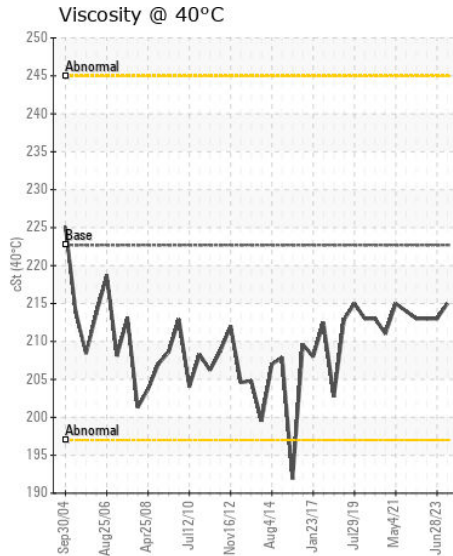
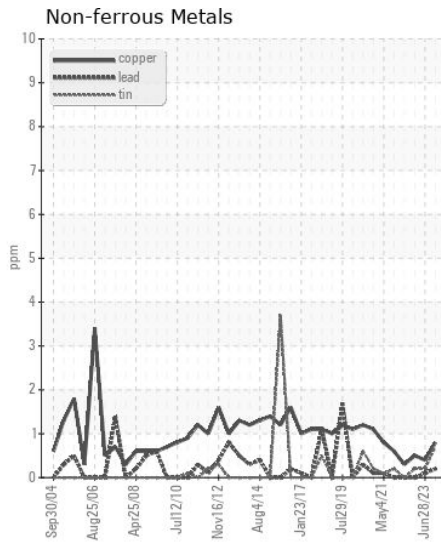
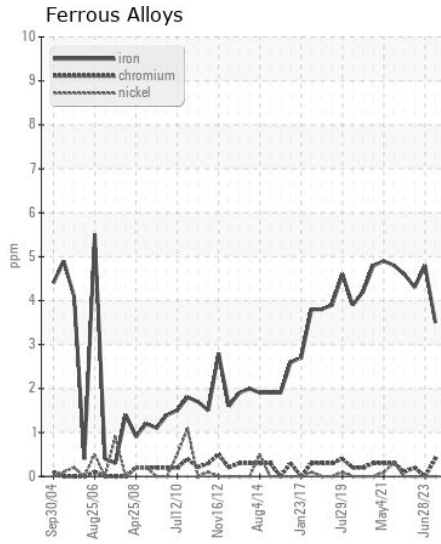
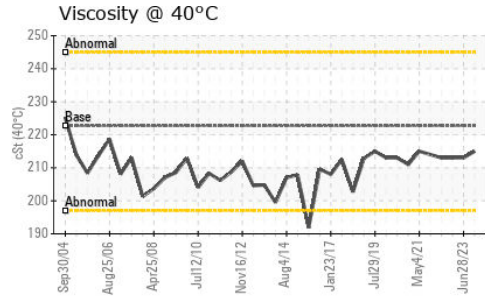
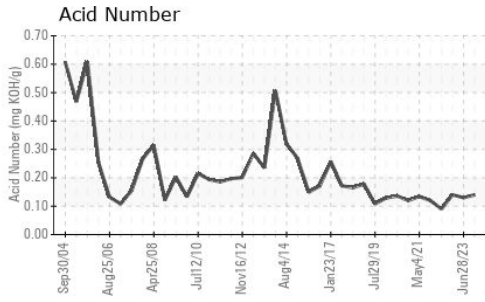

Certificate L2367

Laboratory : WearCheck USA - 501 Madison Ave., Cary, NC 27513
Sample No. : IB0000218
Lab Number : 06177343
Unique Number : 11023396
Test Package : IND 2

Received : 13 May 2024
Tested : 14 May 2024
Diagnosed : 15 May 2024 - Don Baldrige

SUPERIOR TELECOMMUNICATIONS INC
 75 EAST STATE RD 4
 HOISINGTON, KS
 US 67544

Contact: BRIAN STEJSKAL
 JON.FAZENBAKER@WEARCHECK.COM; brian.stejskal@spsx.com

To discuss this sample report, contact Customer Service at 1-800-237-1369.

* - Denotes test methods that are outside of the ISO 17025 scope of accreditation.

Statements of conformity to specifications are based on the simple acceptance decision rule (JCGM 106:2012)

T: (620)653-1957
 F: (620)653-1956