



# WEAR CHECK

## OIL ANALYSIS REPORT

WEAR	<b>NORMAL</b>
CONTAMINATION	<b>NORMAL</b>
FLUID CONDITION	<b>NORMAL</b>

Machine Id  
**34101**  
 Component  
**Diesel Engine**  
 Fluid  
**{not provided} (--- GAL)**

### RECOMMENDATION

Resample at the next service interval to monitor.

Test	UOM	Method	Limit/Abn	Current	History1	History2
Sample Number		Client Info		<b>WC0903066</b>	WC0852271	WC0696548
Sample Date		Client Info		<b>30 Apr 2024</b>	05 Sep 2023	08 Jun 2023
Machine Age	mls	Client Info		<b>53075</b>	36720	31544
Oil Age	mls	Client Info		<b>0</b>	0	0
Filter Age	mls	Client Info		<b>0</b>	0	0
Oil Changed		Client Info		<b>N/A</b>	Changed	N/A
Filter Changed		Client Info		<b>N/A</b>	Changed	N/A
Sample Status				<b>NORMAL</b>	NORMAL	NORMAL

### WEAR

All component wear rates are normal.

Iron	ppm	ASTM D5185m	>100	<b>5</b>	5	9
Chromium	ppm	ASTM D5185m	>20	<b>&lt;1</b>	<1	<1
Nickel	ppm	ASTM D5185m	>4	<b>&lt;1</b>	0	0
Titanium	ppm	ASTM D5185m		<b>3</b>	<1	0
Silver	ppm	ASTM D5185m	>3	<b>0</b>	0	<1
Aluminum	ppm	ASTM D5185m	>20	<b>2</b>	3	7
Lead	ppm	ASTM D5185m	>40	<b>&lt;1</b>	<1	0
Copper	ppm	ASTM D5185m	>330	<b>16</b>	35	139
Tin	ppm	ASTM D5185m	>15	<b>2</b>	1	1
Vanadium	ppm	ASTM D5185m		<b>&lt;1</b>	<1	0
White Metal	scalar	*Visual	NONE	<b>NONE</b>	NONE	NONE
Yellow Metal	scalar	*Visual	NONE	<b>NONE</b>	NONE	NONE

### CONTAMINATION

Insufficient sample was received to conduct all the routine laboratory tests. There is no indication of any contamination in the oil.

Silicon	ppm	ASTM D5185m	>25	<b>4</b>	3	3
Potassium	ppm	ASTM D5185m	>20	<b>4</b>	8	16
Fuel		WC Method	>5	<b>&lt;1.0</b>	<1.0	<1.0
Water		WC Method	>0.2	<b>NEG</b>	NEG	NEG
Glycol		WC Method		<b>NEG</b>	NEG	NEG
Soot %	%	*ASTM D7844	>3	<b>---</b>	0.3	0.3
Nitration	Abs/cm	*ASTM D7624	>20	<b>---</b>	6.1	6.9
Sulfation	Abs/.1mm	*ASTM D7415	>30	<b>---</b>	19.1	20.6
Silt	scalar	*Visual	NONE	<b>NONE</b>	NONE	NONE
Debris	scalar	*Visual	NONE	<b>NONE</b>	NONE	NONE
Sand/Dirt	scalar	*Visual	NONE	<b>NONE</b>	NONE	NONE
Appearance	scalar	*Visual	NORML	<b>NORML</b>	NORML	NORML
Odor	scalar	*Visual	NORML	<b>NORML</b>	NORML	NORML
Emulsified Water	scalar	*Visual	>0.2	<b>NEG</b>	NEG	NEG

### FLUID CONDITION

The condition of the oil is acceptable for the time in service.

Sodium	ppm	ASTM D5185m		<b>0</b>	2	1
Boron	ppm	ASTM D5185m		<b>372</b>	2	4
Barium	ppm	ASTM D5185m		<b>0</b>	0	0
Molybdenum	ppm	ASTM D5185m		<b>75</b>	64	59
Manganese	ppm	ASTM D5185m		<b>&lt;1</b>	<1	<1
Magnesium	ppm	ASTM D5185m		<b>444</b>	1062	954
Calcium	ppm	ASTM D5185m		<b>1343</b>	1235	1164
Phosphorus	ppm	ASTM D5185m		<b>944</b>	1074	1040
Zinc	ppm	ASTM D5185m		<b>1126</b>	1354	1297
Sulfur	ppm	ASTM D5185m		<b>3616</b>	4102	3690
Oxidation	Abs/.1mm	*ASTM D7414	>25	<b>---</b>	13.8	15.0
Base Number (BN)	mg KOH/g	ASTM D2896		<b>---</b>	9.2	9.4
Visc @ 100°C	cSt	ASTM D445		<b>13.3</b>	13.2	12.9

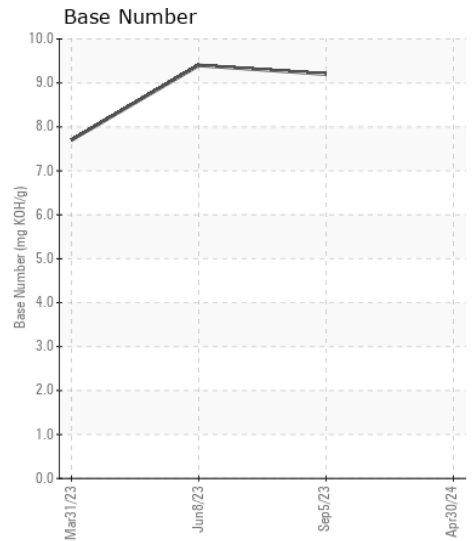
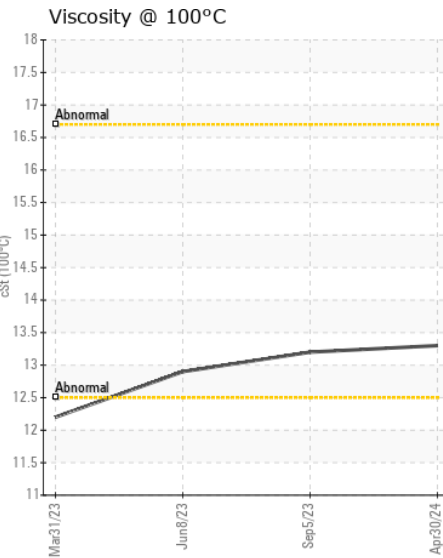
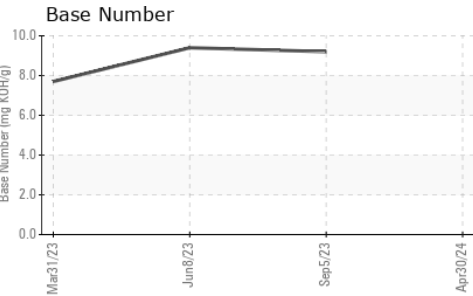
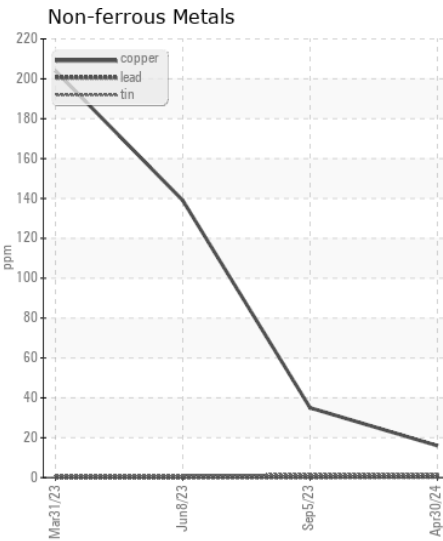
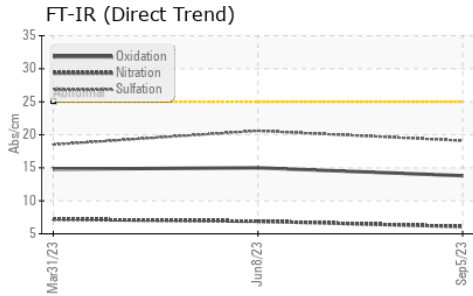
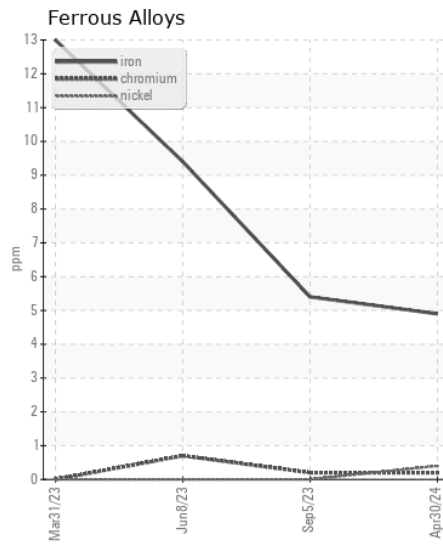
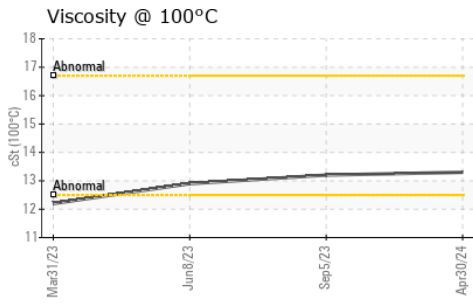

Certificate L2367

**Laboratory** : WearCheck USA - 501 Madison Ave., Cary, NC 27513  
**Sample No.** : WC0903066 **Received** : 13 May 2024  
**Lab Number** : 06178088 **Tested** : 22 May 2024  
**Unique Number** : 11029414 **Diagnosed** : 22 May 2024 - Jonathan Hester  
**Test Package** : FLEET

**SALEM NATIONALEASE CORPORATION**  
 198 PARK PLAZA DRIVE  
 WINSTON SALEM, NC  
 US 27105  
 Contact: Audrey Hopkins  
 Audrey.Hopkins@salemcorp.com  
 T: (336)767-9642  
 F: x:

To discuss this sample report, contact Customer Service at 1-800-237-1369.

\* - Denotes test methods that are outside of the ISO 17025 scope of accreditation.

Statements of conformity to specifications are based on the simple acceptance decision rule (JCGM 106:2012)