



WEAR	<b>NORMAL</b>
CONTAMINATION	<b>NORMAL</b>
FLUID CONDITION	<b>NORMAL</b>



Machine Id  
**JOHN DEERE 210G 1FF210GXALF528960**  
 Component  
**Diesel Engine**  
 Fluid  
**{not provided} (--- GAL)**

### RECOMMENDATION

Resample at the next service interval to monitor. Please specify the brand, type, and viscosity of the oil on your next sample.

Test	UOM	Method	Limit/Abn	Current	History1	History2
Sample Number		Client Info		<b>JR0213364</b>	JR0187041	JR0121975
Sample Date		Client Info		<b>13 May 2024</b>	01 Oct 2023	09 Mar 2023
Machine Age	hrs	Client Info		<b>3122</b>	2481	1977
Oil Age	hrs	Client Info		<b>0</b>	0	0
Filter Age	hrs	Client Info		<b>0</b>	0	0
Oil Changed		Client Info		<b>N/A</b>	N/A	N/A
Filter Changed		Client Info		<b>N/A</b>	N/A	N/A
Sample Status				<b>NORMAL</b>	NORMAL	NORMAL

### WEAR

All component wear rates are normal.

Iron	ppm	ASTM D5185m	>51	<b>29</b>	24	20
Chromium	ppm	ASTM D5185m	>11	<b>&lt;1</b>	<1	<1
Nickel	ppm	ASTM D5185m	>5	<b>6</b>	8	8
Titanium	ppm	ASTM D5185m		<b>&lt;1</b>	<1	0
Silver	ppm	ASTM D5185m	>3	<b>0</b>	0	<1
Aluminum	ppm	ASTM D5185m	>31	<b>6</b>	4	3
Lead	ppm	ASTM D5185m	>26	<b>&lt;1</b>	<1	0
Copper	ppm	ASTM D5185m	>26	<b>4</b>	4	5
Tin	ppm	ASTM D5185m	>4	<b>1</b>	<1	<1
Vanadium	ppm	ASTM D5185m		<b>&lt;1</b>	0	<1
White Metal	scalar	*Visual	NONE	<b>NONE</b>	NONE	NONE
Yellow Metal	scalar	*Visual	NONE	<b>NONE</b>	NONE	NONE

### CONTAMINATION

There is no indication of any contamination in the oil.

Silicon	ppm	ASTM D5185m	>22	<b>9</b>	8	8
Potassium	ppm	ASTM D5185m	>20	<b>3</b>	2	0
Fuel		WC Method	>2.1	<b>&lt;1.0</b>	<1.0	<1.0
Water		WC Method	>0.21	<b>NEG</b>	NEG	NEG
Glycol		WC Method		<b>NEG</b>	NEG	NEG
Soot %	%	*ASTM D7844	>3	<b>1.1</b>	0.9	0.8
Nitration	Abs/cm	*ASTM D7624	>20	<b>10.6</b>	9.9	9.8
Sulfation	Abs/.1mm	*ASTM D7415	>30	<b>26.6</b>	24.7	24.5
Silt	scalar	*Visual	NONE	<b>NONE</b>	NONE	NONE
Debris	scalar	*Visual	NONE	<b>NONE</b>	NONE	NONE
Sand/Dirt	scalar	*Visual	NONE	<b>NONE</b>	NONE	NONE
Appearance	scalar	*Visual	NORML	<b>NORML</b>	NORML	NORML
Odor	scalar	*Visual	NORML	<b>NORML</b>	NORML	NORML
Emulsified Water	scalar	*Visual	>0.21	<b>NEG</b>	NEG	NEG

### FLUID CONDITION

The BN result indicates that there is suitable alkalinity remaining in the oil. The condition of the oil is suitable for further service.

Sodium	ppm	ASTM D5185m	>31	<b>3</b>	2	3
Boron	ppm	ASTM D5185m		<b>88</b>	140	143
Barium	ppm	ASTM D5185m		<b>&lt;1</b>	0	0
Molybdenum	ppm	ASTM D5185m		<b>244</b>	228	222
Manganese	ppm	ASTM D5185m		<b>&lt;1</b>	<1	1
Magnesium	ppm	ASTM D5185m		<b>768</b>	721	711
Calcium	ppm	ASTM D5185m		<b>1427</b>	1695	1621
Phosphorus	ppm	ASTM D5185m		<b>870</b>	896	844
Zinc	ppm	ASTM D5185m		<b>1075</b>	1120	1098
Sulfur	ppm	ASTM D5185m		<b>2896</b>	3009	3157
Oxidation	Abs/.1mm	*ASTM D7414	>25	<b>20.1</b>	18.3	18.3
Base Number (BN)	mg KOH/g	ASTM D2896		<b>7.6</b>	8.2	8.1
Visc @ 100°C	cSt	ASTM D445		<b>13.7</b>	13.2	13.4

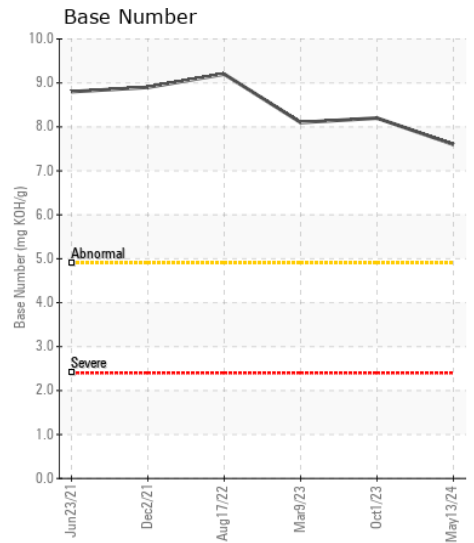
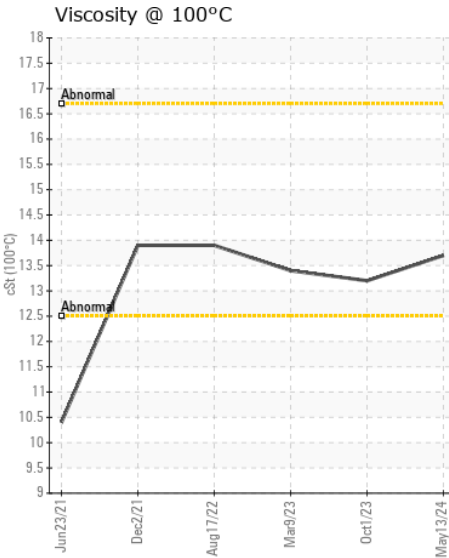
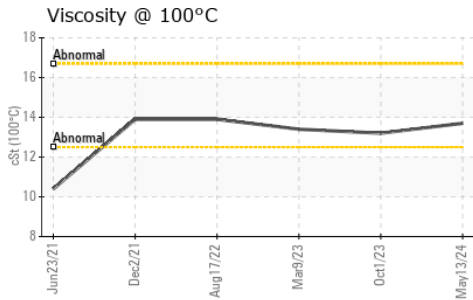
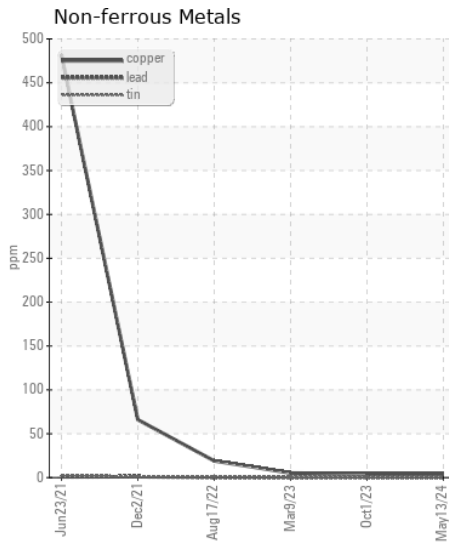
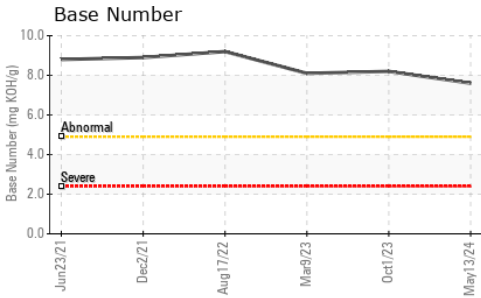
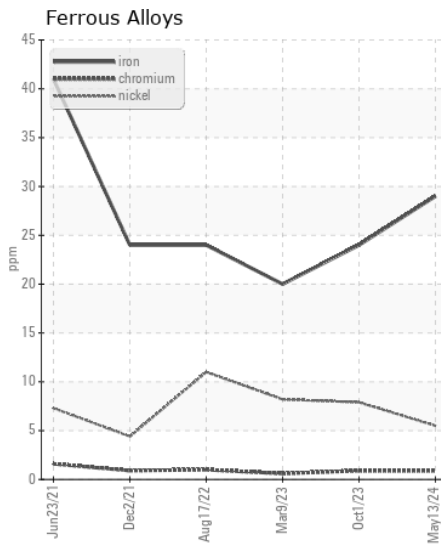
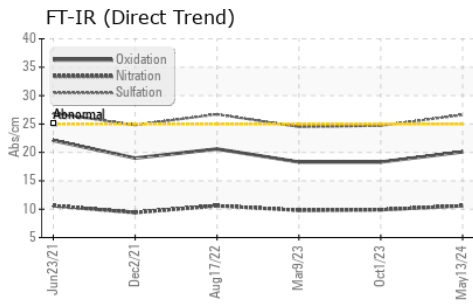

Certificate L2367

**Laboratory** : WearCheck USA - 501 Madison Ave., Cary, NC 27513  
**Sample No.** : JR0213364  
**Lab Number** : 06178487  
**Unique Number** : 11029813  
**Test Package** : CONST ( Additional Tests: TBN )

**JRE - GREENSBORO**  
 411 SOUTH REGIONAL ROAD  
 GREENSBORO, NC  
 US 27409  
 Contact: NICK GALLAHER  
 NGALLAHER@JRENET.COM  
 T: (336)668-2762  
 F: (336)665-9556

To discuss this sample report, contact Customer Service at 1-800-237-1369.  
 \* - Denotes test methods that are outside of the ISO 17025 scope of accreditation.  
 Statements of conformity to specifications are based on the simple acceptance decision rule (JCGM 106:2012)