



OIL ANALYSIS REPORT

WEAR	NORMAL
CONTAMINATION	NORMAL
FLUID CONDITION	NORMAL

Machine Id
FORD 846-4031
 Component
Gasoline Engine
 Fluid
MOTORCRAFT FULL SYNTHETIC SAE 5W30 (--- GAL)

RECOMMENDATION

Resample at the next service interval to monitor.

Test	UOM	Method	Limit/Abn	Current	History1	History2
Sample Number		Client Info		RPL0020449	RPL0016848	RPL0013462
Sample Date		Client Info		07 May 2024	19 Dec 2023	20 Jul 2023
Machine Age	mls	Client Info		57128	55806	54021
Oil Age	mls	Client Info		1322	3311	2125
Filter Age	mls	Client Info		1322	3311	2125
Oil Changed		Client Info		Not Changd	Not Changd	Not Changd
Filter Changed		Client Info		Changed	Not Changd	Not Changd
Sample Status				NORMAL	NORMAL	NORMAL

WEAR

All component wear rates are normal.

Iron	ppm	ASTM D5185m	>150	7	4	4
Chromium	ppm	ASTM D5185m	>20	<1	<1	0
Nickel	ppm	ASTM D5185m	>5	0	0	0
Titanium	ppm	ASTM D5185m		<1	0	<1
Silver	ppm	ASTM D5185m	>2	<1	0	0
Aluminum	ppm	ASTM D5185m	>40	2	2	1
Lead	ppm	ASTM D5185m	>50	<1	0	0
Copper	ppm	ASTM D5185m	>155	4	7	4
Tin	ppm	ASTM D5185m	>10	<1	<1	<1
Vanadium	ppm	ASTM D5185m		<1	0	<1
White Metal	scalar	*Visual	NONE	NONE	NONE	NONE
Yellow Metal	scalar	*Visual	NONE	NONE	NONE	NONE

CONTAMINATION

There is no indication of any contamination in the oil.

Silicon	ppm	ASTM D5185m	>30	10	7	7
Potassium	ppm	ASTM D5185m	>20	3	0	2
Fuel		WC Method	>4.0	<1.0	<1.0	<1.0
Water		WC Method	>0.2	NEG	NEG	NEG
Glycol		WC Method		NEG	NEG	NEG
Soot %	%	*ASTM D7844		0.1	0	0
Nitration	Abs/cm	*ASTM D7624	>20	7.6	7.8	6.9
Sulfation	Abs/.1mm	*ASTM D7415	>30	18.1	19.3	15.6
Silt	scalar	*Visual	NONE	NONE	NONE	NONE
Debris	scalar	*Visual	NONE	NONE	NONE	NONE
Sand/Dirt	scalar	*Visual	NONE	NONE	NONE	NONE
Appearance	scalar	*Visual	NORML	NORML	NORML	NORML
Odor	scalar	*Visual	NORML	NORML	NORML	NORML
Emulsified Water	scalar	*Visual	>0.2	NEG	NEG	NEG

FLUID CONDITION

The BN result indicates that there is suitable alkalinity remaining in the oil. The condition of the oil is suitable for further service.

Sodium	ppm	ASTM D5185m	>400	3	2	3
Boron	ppm	ASTM D5185m		168	81	156
Barium	ppm	ASTM D5185m		0	0	0
Molybdenum	ppm	ASTM D5185m		73	71	75
Manganese	ppm	ASTM D5185m		0	<1	<1
Magnesium	ppm	ASTM D5185m		523	538	549
Calcium	ppm	ASTM D5185m		975	942	1006
Phosphorus	ppm	ASTM D5185m		791	739	700
Zinc	ppm	ASTM D5185m		814	802	822
Sulfur	ppm	ASTM D5185m		3207	2705	3340
Oxidation	Abs/.1mm	*ASTM D7414	>25	11.5	10.6	8.0
Base Number (BN)	mg KOH/g	ASTM D2896		6.5	4.7	5.5
Visc @ 100°C	cSt	ASTM D445		8.7	9.1	9.2

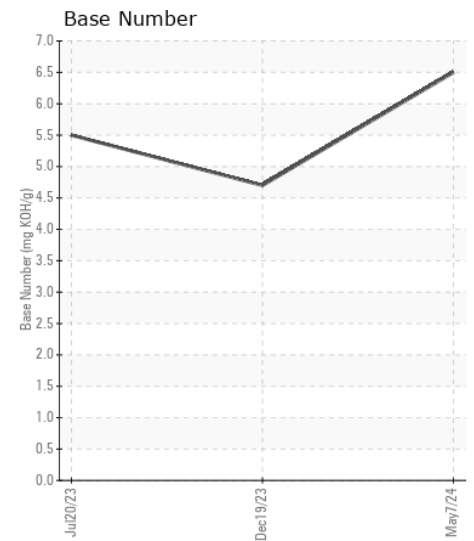
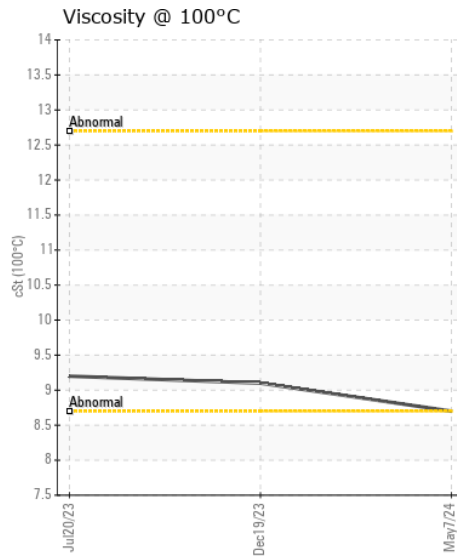
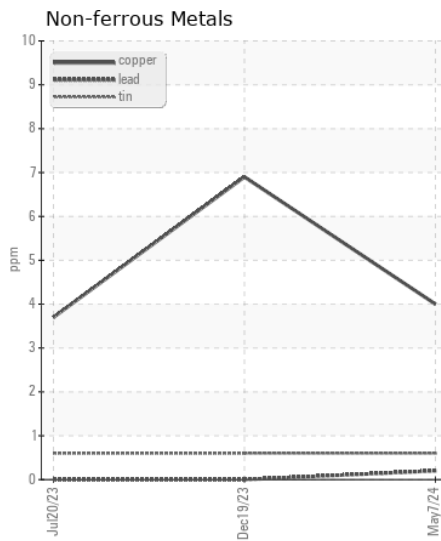
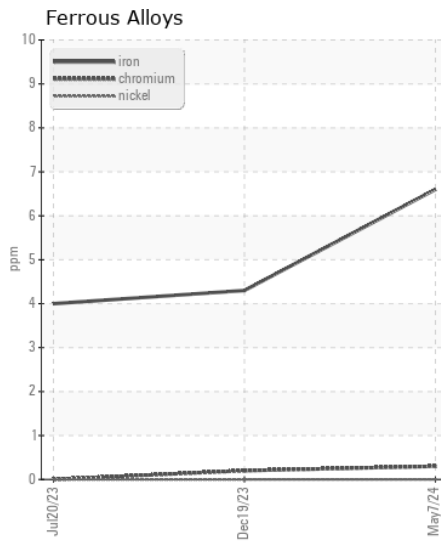
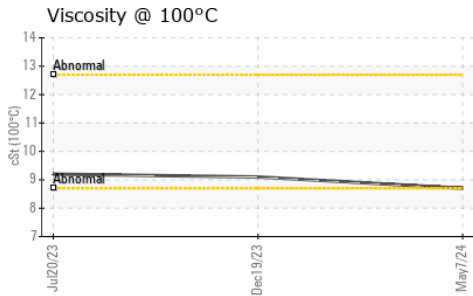
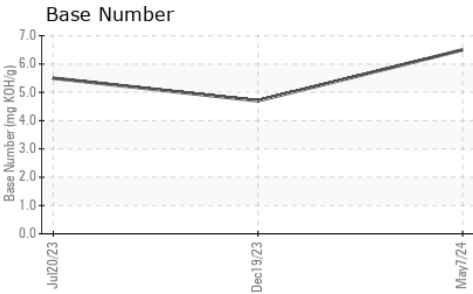
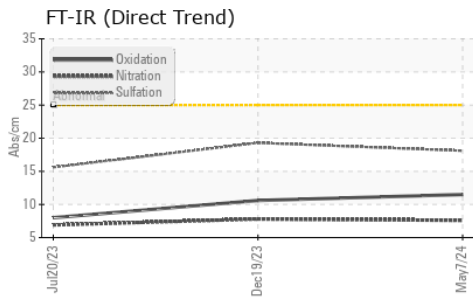

Certificate L2367

Laboratory : WearCheck USA - 501 Madison Ave., Cary, NC 27513
Sample No. : RPL0020449 **Received** : 21 May 2024
Lab Number : 06185877 **Tested** : 22 May 2024
Unique Number : 11042629 **Diagnosed** : 22 May 2024 - Wes Davis
Test Package : FLEET

RTL PACLEASE - 7006 - Pico Rivera
 7837 Telegraph Rd
 Pico Rivera, CA
 US 90660
 Contact: GERARDO CARROLA
 carrolag@rushenterprises.com

To discuss this sample report, contact Customer Service at 1-800-237-1369.

* - Denotes test methods that are outside of the ISO 17025 scope of accreditation.

Statements of conformity to specifications are based on the simple acceptance decision rule (JCGM 106:2012)