



WEAR	NORMAL
CONTAMINATION	NORMAL
FLUID CONDITION	ATTENTION

Machine Id
JOHN DEERE 245GLC 1FF245GXHNF802498
 Component
Pump Drive
 Fluid
JOHN DEERE ENGINE OIL PLUS 50 II 15W40 (2 QTS)

RECOMMENDATION

Resample at the next service interval to monitor.

Test	UOM	Method	Limit/Abn	Current	History1	History2
Sample Number		Client Info		JR0214236	JR0201021	JR0189503
Sample Date		Client Info		17 May 2024	23 Jan 2024	26 Sep 2023
Machine Age	hrs	Client Info		2970	2518	2164
Oil Age	hrs	Client Info		2616	354	1663
Filter Age	hrs	Client Info		0	0	0
Oil Changed		Client Info		Changed	Not Changd	Changed
Filter Changed		Client Info		N/A	N/A	N/A
Sample Status				ATTENTION	ATTENTION	NORMAL

WEAR

All component wear rates are normal.

PQ	UOM	Method	Limit/Abn	Current	History1	History2
PQ		ASTM D8184		14	16	13
Iron	ppm	ASTM D5185m	>151	17	28	43
Chromium	ppm	ASTM D5185m	>11	0	<1	<1
Nickel	ppm	ASTM D5185m	>10	0	<1	0
Titanium	ppm	ASTM D5185m		0	<1	<1
Silver	ppm	ASTM D5185m		0	0	0
Aluminum	ppm	ASTM D5185m	>21	0	3	3
Lead	ppm	ASTM D5185m	>51	0	<1	0
Copper	ppm	ASTM D5185m	>51	0	<1	<1
Tin	ppm	ASTM D5185m	>4	0	<1	0
Vanadium	ppm	ASTM D5185m		0	<1	0
White Metal	scalar	*Visual	NONE	NONE	NONE	LIGHT
Yellow Metal	scalar	*Visual	NONE	NONE	NONE	NONE

CONTAMINATION

There is no indication of any contamination in the oil.

Silicon	ppm	ASTM D5185m	>31	4	7	9
Potassium	ppm	ASTM D5185m	>20	0	2	2
Water		WC Method	>0.1	NEG	NEG	NEG
Silt	scalar	*Visual	NONE	NONE	NONE	NONE
Debris	scalar	*Visual	NONE	NONE	NONE	NONE
Sand/Dirt	scalar	*Visual	NONE	NONE	NONE	NONE
Appearance	scalar	*Visual	NORML	NORML	NORML	NORML
Odor	scalar	*Visual	NORML	NORML	NORML	NORML
Emulsified Water	scalar	*Visual	>0.1	NEG	NEG	NEG

FLUID CONDITION

The oil viscosity is higher than normal. This plus the additive levels indicates the addition of a different brand, or type of oil. Confirm oil type.

Sodium	ppm	ASTM D5185m	>51	<1	0	<1
Boron	ppm	ASTM D5185m		37	30	334
Barium	ppm	ASTM D5185m		<1	0	4
Molybdenum	ppm	ASTM D5185m		29	8	254
Manganese	ppm	ASTM D5185m		0	<1	<1
Magnesium	ppm	ASTM D5185m		81	17	724
Calcium	ppm	ASTM D5185m		220	59	1621
Phosphorus	ppm	ASTM D5185m		1977	2095	967
Zinc	ppm	ASTM D5185m		130	27	1091
Sulfur	ppm	ASTM D5185m		26147	30454	4042
Visc @ 40°C	cSt	ASTM D445	117	133	---	70.7

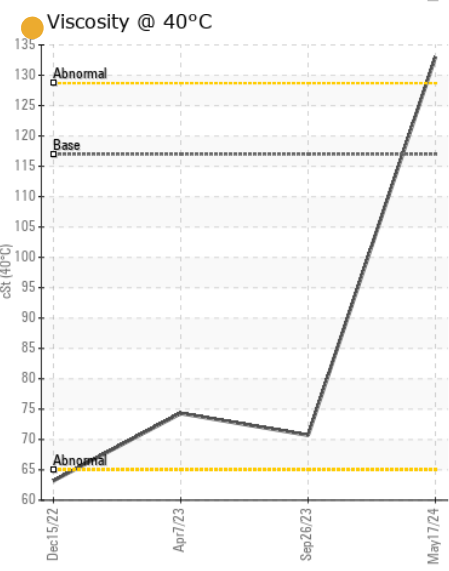
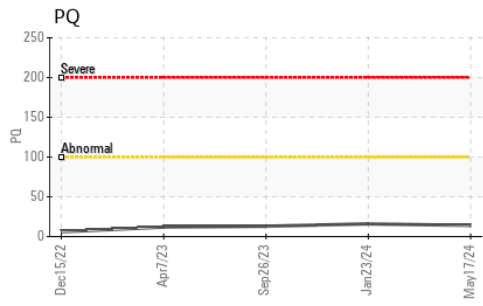
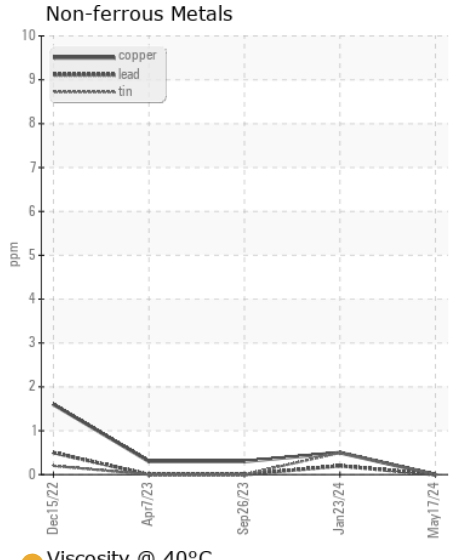
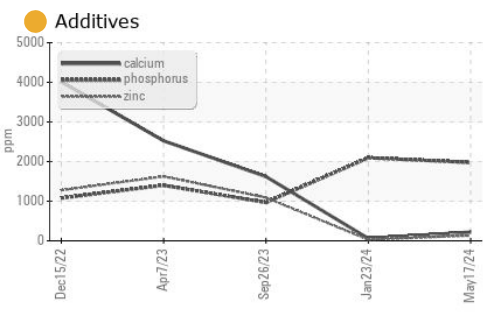
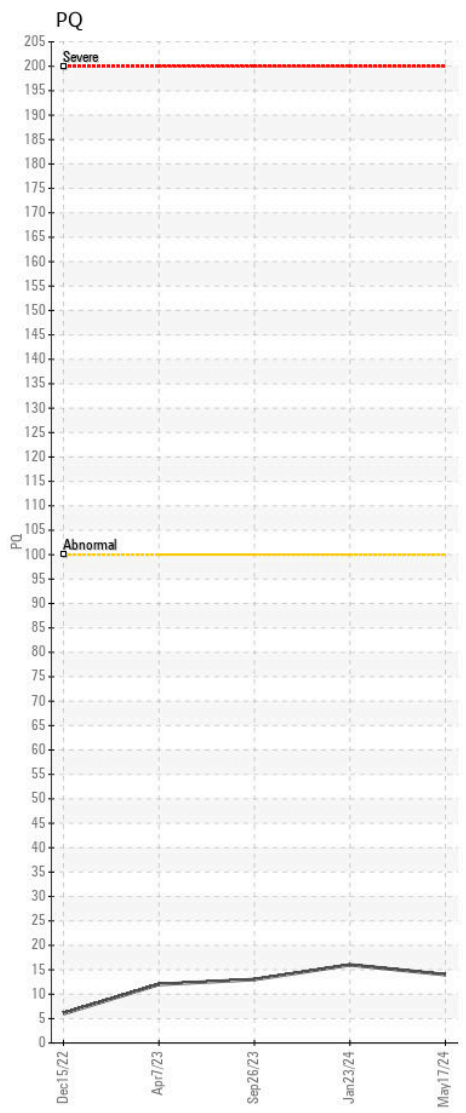
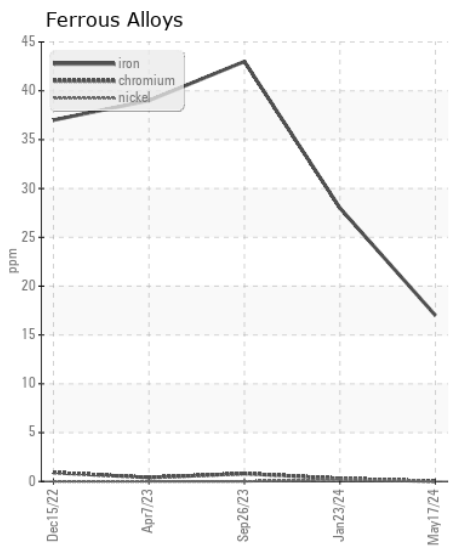
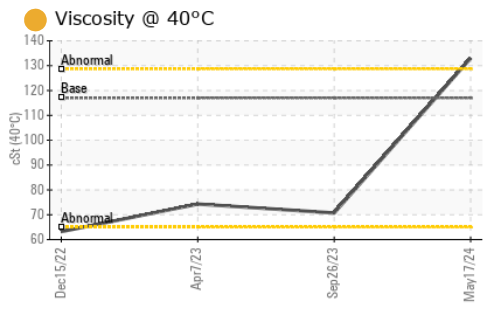

Laboratory : WearCheck USA - 501 Madison Ave., Cary, NC 27513
Sample No. : JR0214236 **Received** : 21 May 2024
Lab Number : 06186443 **Tested** : 22 May 2024
Unique Number : 11043195 **Diagnosed** : 23 May 2024 - Sean Felton
Test Package : CONST (Additional Tests: PQ)

JRE - NEW BERN
 3816 MARTIN LUTHER KING BLVD
 NEW BERN, NC
 US 28562
 Contact: NEW BERN SHOP
 nick.etherdridge@jamesriverequipment.com; canastasio@wearcheckusa.com
 T:
 F:

Certificate L2367
 To discuss this sample report, contact Customer Service at 1-800-237-1369.
 * - Denotes test methods that are outside of the ISO 17025 scope of accreditation.
 Statements of conformity to specifications are based on the simple acceptance decision rule (JCGM 106:2012)