



WEAR	<b>NORMAL</b>
CONTAMINATION	<b>NORMAL</b>
FLUID CONDITION	<b>NORMAL</b>

Machine Id  
**AGC**  
Component  
**Port Genset**  
Fluid  
**CHEVRON URSA SUPER PLUS 40 (--- GAL)**

**RECOMMENDATION**

Resample at the next service interval to monitor. Please specify the component make and model with your next sample.

Test	UOM	Method	Limit/Abn	Current	History1	History2
Sample Number		Client Info		<b>MW06186999</b>	MW06151652	MW06111201
Sample Date		Client Info		<b>21 May 2024</b>	16 Apr 2024	06 Mar 2024
Machine Age	hrs	Client Info		<b>38297</b>	37845	37373
Oil Age	hrs	Client Info		<b>924</b>	472	607
Filter Age	hrs	Client Info		<b>0</b>	0	0
Oil Changed		Client Info		<b>N/A</b>	N/A	N/A
Filter Changed		Client Info		<b>N/A</b>	N/A	N/A
Sample Status				<b>NORMAL</b>	ATTENTION	ABNORMAL

**WEAR**

All component wear rates are normal.

Iron	ppm	ASTM D5185m	>50	<b>4</b>	<1	4
Chromium	ppm	ASTM D5185m	>4	<b>0</b>	<1	<1
Nickel	ppm	ASTM D5185m	>2	<b>0</b>	0	0
Titanium	ppm	ASTM D5185m		<b>&lt;1</b>	<1	<1
Silver	ppm	ASTM D5185m	>5	<b>0</b>	0	0
Aluminum	ppm	ASTM D5185m	>12	<b>1</b>	<1	2
Lead	ppm	ASTM D5185m	>17	<b>&lt;1</b>	0	0
Copper	ppm	ASTM D5185m	>70	<b>9</b>	18	▲ 128
Tin	ppm	ASTM D5185m	>15	<b>&lt;1</b>	0	0
Vanadium	ppm	ASTM D5185m		<b>0</b>	0	<1
White Metal	scalar	*Visual	NONE	<b>NONE</b>	NONE	NONE
Yellow Metal	scalar	*Visual	NONE	<b>NONE</b>	NONE	NONE

**CONTAMINATION**

There is no indication of any contamination in the oil.

Silicon	ppm	ASTM D5185m	>25	<b>4</b>	3	3
Potassium	ppm	ASTM D5185m	>20	<b>&lt;1</b>	0	4
Fuel		WC Method	>4.0	<b>&lt;1.0</b>	<1.0	<1.0
Water		WC Method	>0.1	<b>NEG</b>	NEG	NEG
Glycol		WC Method		<b>NEG</b>	NEG	NEG
Soot %	%	*ASTM D7844		<b>0.1</b>	0.1	0.1
Nitration	Abs/cm	*ASTM D7624	>20	<b>5.6</b>	5.9	6.9
Sulfation	Abs/.1mm	*ASTM D7415	>30	<b>17.5</b>	18.4	18.0
Silt	scalar	*Visual	NONE	<b>NONE</b>	NONE	NONE
Debris	scalar	*Visual	NONE	<b>NONE</b>	NONE	NONE
Sand/Dirt	scalar	*Visual	NONE	<b>NONE</b>	NONE	NONE
Appearance	scalar	*Visual	NORML	<b>NORML</b>	NORML	NORML
Odor	scalar	*Visual	NORML	<b>NORML</b>	NORML	NORML
Emulsified Water	scalar	*Visual	>0.1	<b>NEG</b>	NEG	NEG

**FLUID CONDITION**

The BN result indicates that there is suitable alkalinity remaining in the oil. The condition of the oil is suitable for further service.

Sodium	ppm	ASTM D5185m		<b>1</b>	0	<1
Boron	ppm	ASTM D5185m		<b>248</b>	223	64
Barium	ppm	ASTM D5185m		<b>0</b>	0	0
Molybdenum	ppm	ASTM D5185m		<b>41</b>	43	19
Manganese	ppm	ASTM D5185m		<b>&lt;1</b>	0	0
Magnesium	ppm	ASTM D5185m		<b>190</b>	239	118
Calcium	ppm	ASTM D5185m		<b>2055</b>	1954	2247
Phosphorus	ppm	ASTM D5185m	1000	<b>808</b>	857	898
Zinc	ppm	ASTM D5185m	1090	<b>932</b>	1033	1097
Sulfur	ppm	ASTM D5185m		<b>3313</b>	3558	3703
Oxidation	Abs/.1mm	*ASTM D7414	>25	<b>11.1</b>	12.1	12.1
Base Number (BN)	mg KOH/g	ASTM D2896	7.4	<b>5.9</b>	7.0	6.2
Visc @ 100°C	cSt	ASTM D445	14.7	<b>12.8</b>	● 12.4	● 11.3

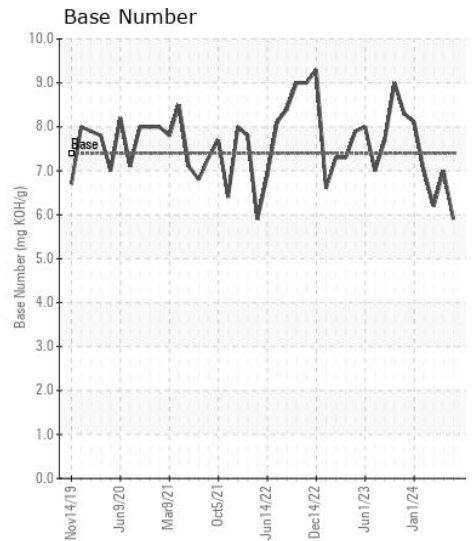
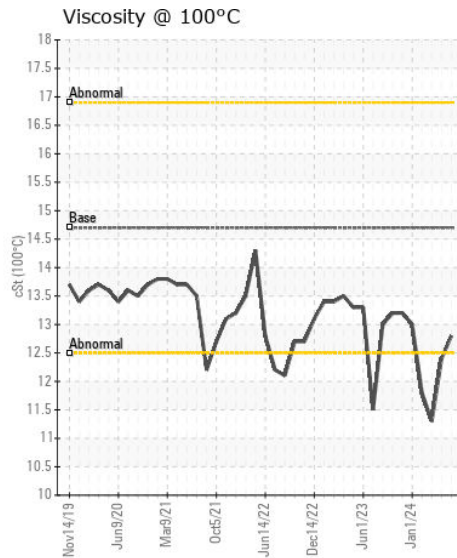
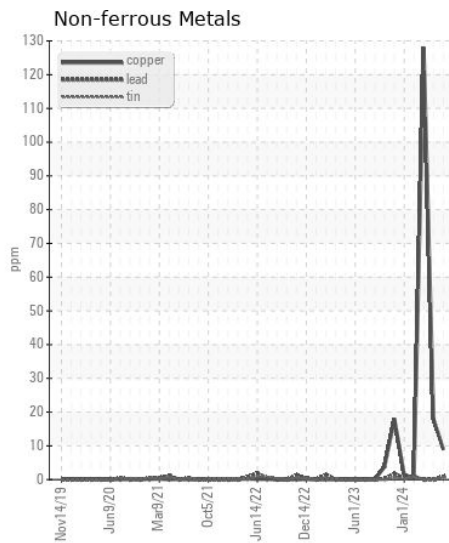
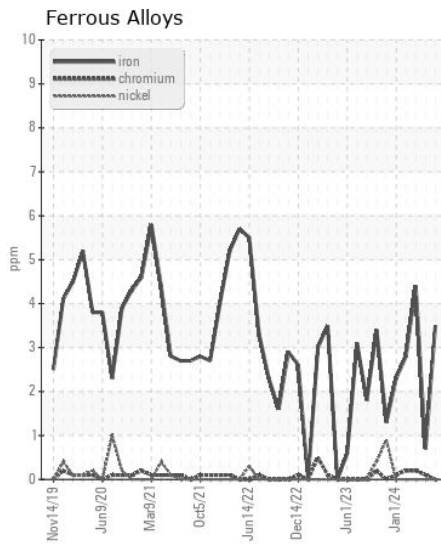
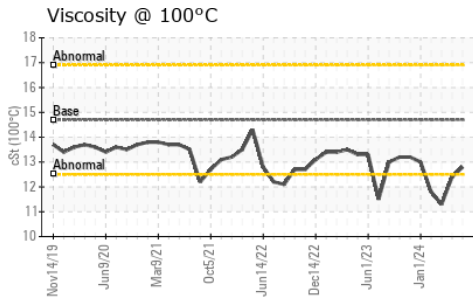
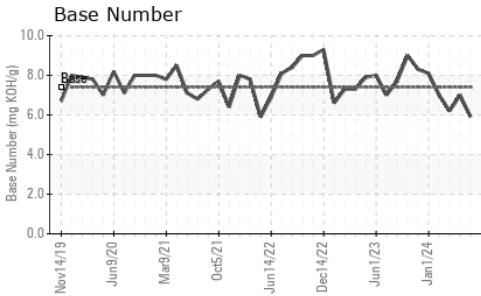
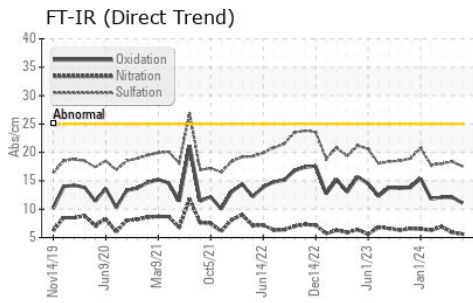

Certificate L2367

**Laboratory** : WearCheck USA - 501 Madison Ave., Cary, NC 27513  
**Sample No.** : MW06186999  
**Lab Number** : 06186999  
**Unique Number** : 11043751  
**Test Package** : MAR 2  
**Received** : 21 May 2024  
**Tested** : 23 May 2024  
**Diagnosed** : 23 May 2024 - Wes Davis

**ILLINOIS MARINE TOWING**  
 PO BOX 391  
 LEMONT, IL  
 US 60439  
 Contact: RHETT DANIEL  
 rdaniel@imtowing.com  
 T: (630)280-4926  
 F: (630)739-2041

To discuss this sample report, contact Customer Service at 1-800-237-1369.  
 \* - Denotes test methods that are outside of the ISO 17025 scope of accreditation.  
 Statements of conformity to specifications are based on the simple acceptance decision rule (JCGM 106:2012)