



# WEAR CHECK

## OIL ANALYSIS REPORT

WEAR	NORMAL
CONTAMINATION	NORMAL
FLUID CONDITION	NORMAL

Machine Id  
**24871**  
Component  
**Diesel Engine**  
Fluid  
**CHEVRON 15W40 (--- QTS)**

### RECOMMENDATION

Resample at the next service interval to monitor. Please specify the component make and model with your next sample.

Test	UOM	Method	Limit/Abn	Current	History1	History2
Sample Number		Client Info		<b>WC0908132</b>	WC0881489	WC0881479
Sample Date		Client Info		<b>03 May 2024</b>	24 Jan 2024	16 Nov 2023
Machine Age	mls	Client Info		<b>455553</b>	425065	410235
Oil Age	mls	Client Info		<b>45318</b>	25000	25000
Filter Age	mls	Client Info		<b>45318</b>	25000	25000
Oil Changed		Client Info		<b>Changed</b>	Changed	Changed
Filter Changed		Client Info		<b>Changed</b>	Changed	Changed
Sample Status				<b>NORMAL</b>	NORMAL	NORMAL

### WEAR

All component wear rates are normal.

Iron	ppm	ASTM D5185m	>100	<b>30</b>	15	12
Chromium	ppm	ASTM D5185m	>20	<b>1</b>	1	<1
Nickel	ppm	ASTM D5185m	>4	<b>0</b>	<1	1
Titanium	ppm	ASTM D5185m		<b>0</b>	<1	0
Silver	ppm	ASTM D5185m	>3	<b>0</b>	0	0
Aluminum	ppm	ASTM D5185m	>20	<b>9</b>	5	4
Lead	ppm	ASTM D5185m	>40	<b>&lt;1</b>	<1	0
Copper	ppm	ASTM D5185m	>330	<b>3</b>	2	2
Tin	ppm	ASTM D5185m	>15	<b>&lt;1</b>	<1	<1
Vanadium	ppm	ASTM D5185m		<b>0</b>	<1	0
White Metal	scalar	*Visual	NONE	<b>NONE</b>	NONE	NONE
Yellow Metal	scalar	*Visual	NONE	<b>NONE</b>	NONE	NONE

### CONTAMINATION

There is no indication of any contamination in the oil.

Silicon	ppm	ASTM D5185m	>25	<b>8</b>	4	5
Potassium	ppm	ASTM D5185m	>20	<b>2</b>	2	2
Fuel		WC Method	>5	<b>&lt;1.0</b>	<1.0	<1.0
Water		WC Method	>0.2	<b>NEG</b>	NEG	NEG
Glycol		WC Method		<b>NEG</b>	NEG	NEG
Soot %	%	*ASTM D7844	>3	<b>0.7</b>	0.5	0.6
Nitration	Abs/cm	*ASTM D7624	>20	<b>8.9</b>	8.5	10.1
Sulfation	Abs/.1mm	*ASTM D7415	>30	<b>24.5</b>	22.4	23.2
Silt	scalar	*Visual	NONE	<b>NONE</b>	NONE	NONE
Debris	scalar	*Visual	NONE	<b>NONE</b>	NONE	NONE
Sand/Dirt	scalar	*Visual	NONE	<b>NONE</b>	NONE	NONE
Appearance	scalar	*Visual	NORML	<b>NORML</b>	NORML	NORML
Odor	scalar	*Visual	NORML	<b>NORML</b>	NORML	NORML
Emulsified Water	scalar	*Visual	>0.2	<b>NEG</b>	NEG	NEG

### FLUID CONDITION

The BN result indicates that there is suitable alkalinity remaining in the oil. The condition of the oil is suitable for further service.

Sodium	ppm	ASTM D5185m	>50	<b>&lt;1</b>	1	2
Boron	ppm	ASTM D5185m		<b>90</b>	161	2
Barium	ppm	ASTM D5185m		<b>0</b>	0	0
Molybdenum	ppm	ASTM D5185m		<b>84</b>	63	58
Manganese	ppm	ASTM D5185m		<b>&lt;1</b>	<1	<1
Magnesium	ppm	ASTM D5185m		<b>535</b>	566	937
Calcium	ppm	ASTM D5185m		<b>1356</b>	1177	1046
Phosphorus	ppm	ASTM D5185m		<b>1093</b>	952	1116
Zinc	ppm	ASTM D5185m		<b>1314</b>	1158	1264
Sulfur	ppm	ASTM D5185m		<b>3347</b>	2779	2989
Oxidation	Abs/.1mm	*ASTM D7414	>25	<b>19.7</b>	17.8	20.0
Base Number (BN)	mg KOH/g	ASTM D2896		<b>5.7</b>	6.6	7.5
Visc @ 100°C	cSt	ASTM D445	14.4	<b>14.2</b>	13.7	14.2

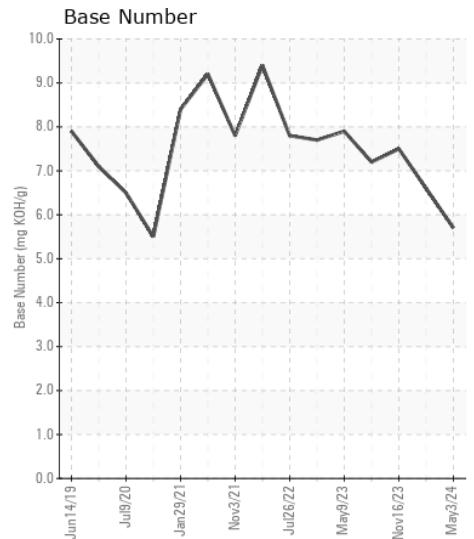
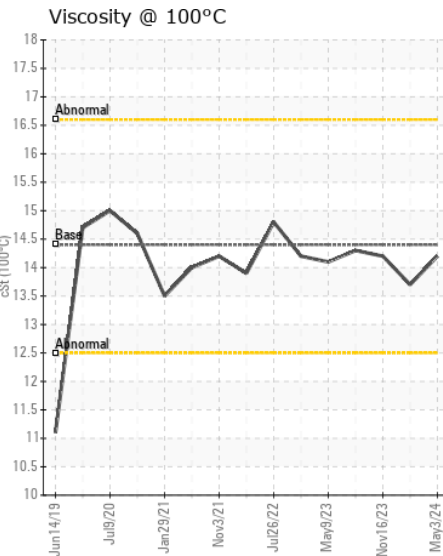
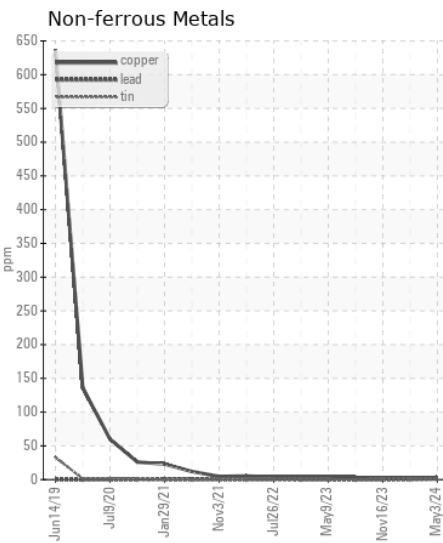
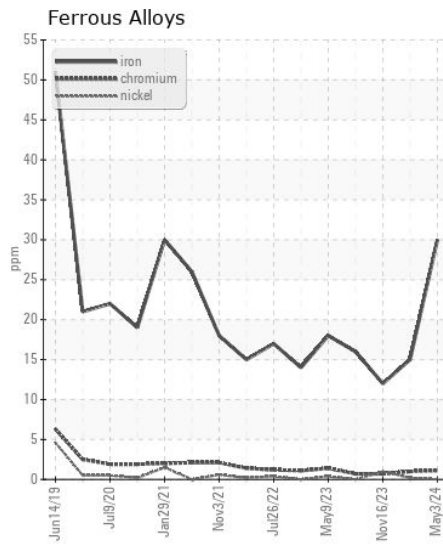
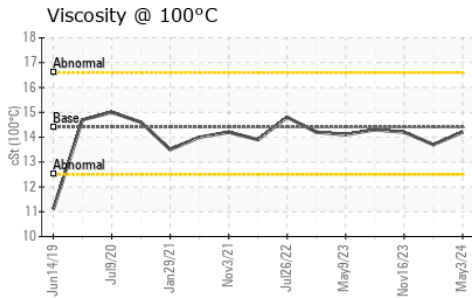
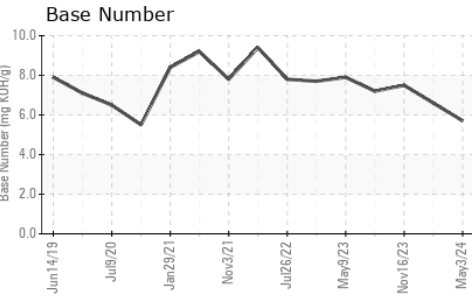
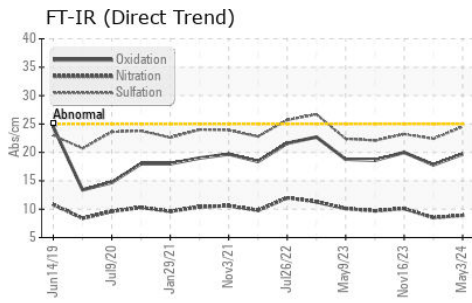

Certificate L2367

**Laboratory** : WearCheck USA - 501 Madison Ave., Cary, NC 27513  
**Sample No.** : WC0908132  
**Lab Number** : 06187111  
**Unique Number** : 11043863  
**Test Package** : FLEET

**SALEM NATIONALEASE CORPORATION**  
 198 PARK PLAZA DRIVE  
 WINSTON SALEM, NC  
 US 27105

**Received** : 21 May 2024  
**Tested** : 23 May 2024  
**Diagnosed** : 23 May 2024 - Wes Davis

Contact: Audrey Hopkins  
 Audrey.Hopkins@salemcorp.com  
 T: (336)767-9642

To discuss this sample report, contact Customer Service at 1-800-237-1369.  
 \* - Denotes test methods that are outside of the ISO 17025 scope of accreditation.  
 Statements of conformity to specifications are based on the simple acceptance decision rule (JCGM 106:2012)

F: x: