



WEAR	<b>NORMAL</b>
CONTAMINATION	<b>NORMAL</b>
FLUID CONDITION	<b>NORMAL</b>

Area  
**(EPQ788)**  
Machine Id  
**911056**  
Component  
**Diesel Engine**  
Fluid  
**PETRO CANADA DURON SHP 15W40 (--- GAL)**

**RECOMMENDATION**

Resample at the next service interval to monitor.

Test	UOM	Method	Limit/Abn	Current	History1	History2
Sample Number		Client Info		<b>GFL0111504</b>	GFL0111474	GFL0068849
Sample Date		Client Info		<b>20 May 2024</b>	26 Apr 2024	05 Apr 2024
Machine Age	hrs	Client Info		<b>1997</b>	1762	1647
Oil Age	hrs	Client Info		<b>350</b>	115	254
Filter Age	hrs	Client Info		<b>0</b>	0	0
Oil Changed		Client Info		<b>Not Changd</b>	Not Changd	Changd
Filter Changed		Client Info		<b>N/A</b>	N/A	N/A
Sample Status				<b>NORMAL</b>	NORMAL	NORMAL

**WEAR**

All component wear rates are normal.

Iron	ppm	ASTM D5185m	>90	<b>7</b>	2	19
Chromium	ppm	ASTM D5185m	>20	<b>&lt;1</b>	0	2
Nickel	ppm	ASTM D5185m	>2	<b>0</b>	0	<1
Titanium	ppm	ASTM D5185m	>2	<b>0</b>	0	<1
Silver	ppm	ASTM D5185m	>2	<b>&lt;1</b>	0	0
Aluminum	ppm	ASTM D5185m	>20	<b>3</b>	2	7
Lead	ppm	ASTM D5185m	>40	<b>&lt;1</b>	0	<1
Copper	ppm	ASTM D5185m	>330	<b>&lt;1</b>	0	<1
Tin	ppm	ASTM D5185m	>15	<b>0</b>	<1	<1
Vanadium	ppm	ASTM D5185m		<b>&lt;1</b>	0	<1
White Metal	scalar	*Visual	NONE	<b>NONE</b>	NONE	NONE
Yellow Metal	scalar	*Visual	NONE	<b>NONE</b>	NONE	NONE

**CONTAMINATION**

There is no indication of any contamination in the oil.

Silicon	ppm	ASTM D5185m	>25	<b>3</b>	3	9
Potassium	ppm	ASTM D5185m	>20	<b>5</b>	1	8
Fuel		WC Method	>3.0	<b>&lt;1.0</b>	<1.0	<1.0
Water		WC Method	>0.2	<b>NEG</b>	NEG	NEG
Glycol		WC Method		<b>NEG</b>	NEG	NEG
Soot %	%	*ASTM D7844	>6	<b>0.4</b>	0.2	0.7
Nitration	Abs/cm	*ASTM D7624	>20	<b>6.4</b>	5.2	7.4
Sulfation	Abs/.1mm	*ASTM D7415	>30	<b>18.0</b>	17.6	19.2
Silt	scalar	*Visual	NONE	<b>NONE</b>	NONE	NONE
Debris	scalar	*Visual	NONE	<b>NONE</b>	NONE	NONE
Sand/Dirt	scalar	*Visual	NONE	<b>NONE</b>	NONE	NONE
Appearance	scalar	*Visual	NORML	<b>NORML</b>	NORML	NORML
Odor	scalar	*Visual	NORML	<b>NORML</b>	NORML	NORML
Emulsified Water	scalar	*Visual	>0.2	<b>NEG</b>	NEG	NEG

**FLUID CONDITION**

The BN result indicates that there is suitable alkalinity remaining in the oil. The condition of the oil is suitable for further service.

Sodium	ppm	ASTM D5185m		<b>2</b>	<1	3
Boron	ppm	ASTM D5185m	0	<b>&lt;1</b>	4	2
Barium	ppm	ASTM D5185m	0	<b>0</b>	0	0
Molybdenum	ppm	ASTM D5185m	60	<b>59</b>	54	57
Manganese	ppm	ASTM D5185m	0	<b>0</b>	<1	<1
Magnesium	ppm	ASTM D5185m	1010	<b>999</b>	864	971
Calcium	ppm	ASTM D5185m	1070	<b>1100</b>	931	1084
Phosphorus	ppm	ASTM D5185m	1150	<b>1069</b>	957	1032
Zinc	ppm	ASTM D5185m	1270	<b>1321</b>	1123	1291
Sulfur	ppm	ASTM D5185m	2060	<b>3685</b>	3318	3656
Oxidation	Abs/.1mm	*ASTM D7414	>25	<b>13.3</b>	12.7	14.2
Base Number (BN)	mg KOH/g	ASTM D2896	9.8	<b>8.2</b>	8.7	8.0
Visc @ 100°C	cSt	ASTM D445	15.4	<b>14.0</b>	13.8	13.4

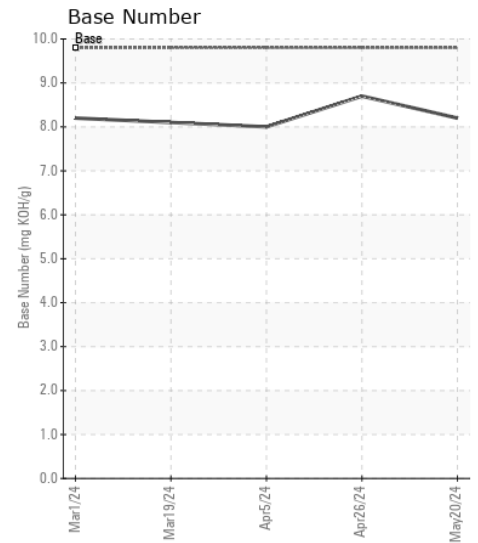
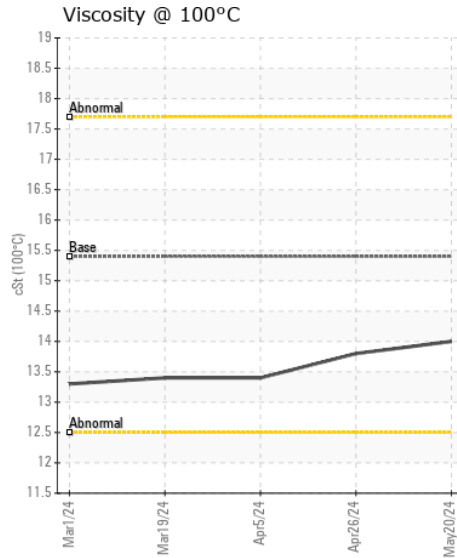
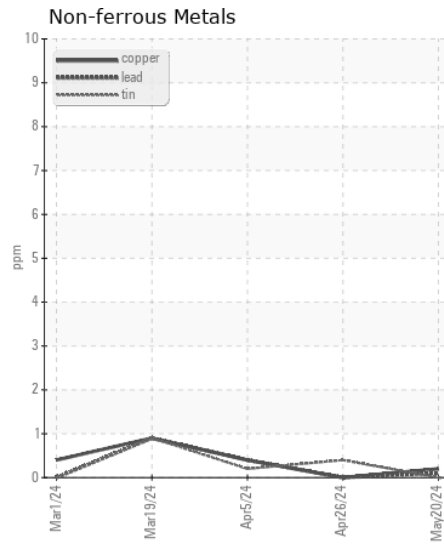
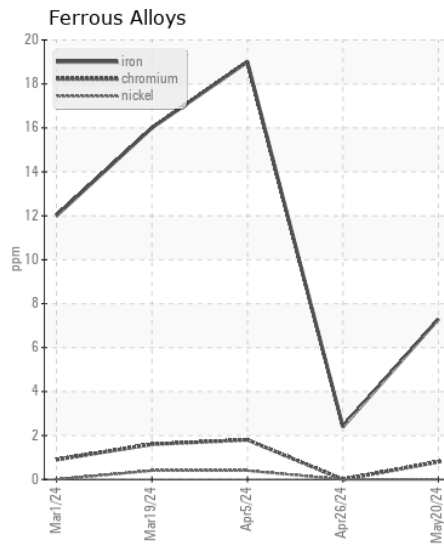
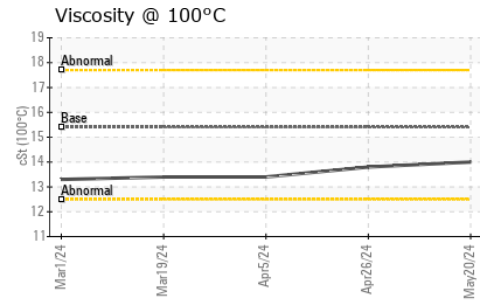
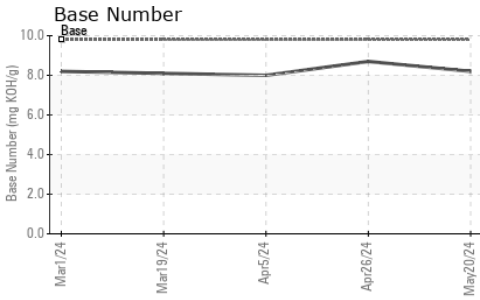
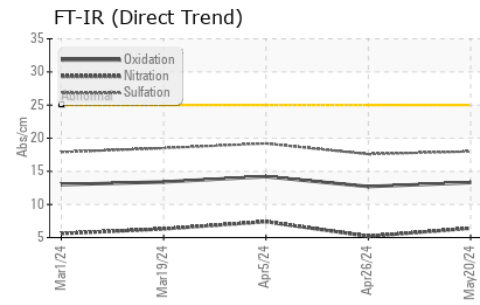

Certificate L2367

**Laboratory** : WearCheck USA - 501 Madison Ave., Cary, NC 27513  
**Sample No.** : GFL0111504  
**Lab Number** : 06187495  
**Unique Number** : 11044247  
**Test Package** : FLEET

**Received** : 22 May 2024  
**Tested** : 23 May 2024  
**Diagnosed** : 23 May 2024 - Wes Davis

GFL Environmental - 073 - Warner Robins - Transwaste  
 155 Story Road  
 Warner Robins, GA  
 US 31093  
 Contact: JOSH MALONEY  
 jmaloney@gflenv.com

To discuss this sample report, contact Customer Service at 1-800-237-1369.

\* - Denotes test methods that are outside of the ISO 17025 scope of accreditation.

Statements of conformity to specifications are based on the simple acceptance decision rule (JCGM 106:2012)

T:  
F: