



WEAR CHECK

OIL ANALYSIS REPORT

WEAR	NORMAL
CONTAMINATION	NORMAL
FLUID CONDITION	NORMAL

Machine Id
SZLG730126
 Component
Diesel Engine
 Fluid
{not provided} (--- GAL)

RECOMMENDATION

Resample at the next service interval to monitor. Please specify the component make and model with your next sample. Please specify the brand, type, and viscosity of the oil on your next sample.

Test	UOM	Method	Limit/Abn	Current	History1	History2
Sample Number		Client Info		WC0911051	WC0779460	WC0642017
Sample Date		Client Info		25 Apr 2024	16 Mar 2023	01 Apr 2022
Machine Age	hrs	Client Info		5816	4319	2989
Oil Age	hrs	Client Info		0	0	0
Filter Age	hrs	Client Info		0	0	0
Oil Changed		Client Info		N/A	N/A	N/A
Filter Changed		Client Info		N/A	N/A	N/A
Sample Status				NORMAL	NORMAL	NORMAL

WEAR

All component wear rates are normal.

Iron	ppm	ASTM D5185m	>100	5	5	8
Chromium	ppm	ASTM D5185m	>20	0	<1	<1
Nickel	ppm	ASTM D5185m	>4	0	0	0
Titanium	ppm	ASTM D5185m		0	0	<1
Silver	ppm	ASTM D5185m	>3	<1	0	<1
Aluminum	ppm	ASTM D5185m	>20	2	2	3
Lead	ppm	ASTM D5185m	>40	0	0	0
Copper	ppm	ASTM D5185m	>330	3	3	5
Tin	ppm	ASTM D5185m	>15	<1	0	<1
Vanadium	ppm	ASTM D5185m		<1	0	0
White Metal	scalar	*Visual	NONE	NONE	NONE	NONE
Yellow Metal	scalar	*Visual	NONE	NONE	NONE	NONE

CONTAMINATION

There is no indication of any contamination in the oil.

Silicon	ppm	ASTM D5185m	>25	5	7	4
Potassium	ppm	ASTM D5185m	>20	0	<1	0
Fuel		WC Method	>5	<1.0	<1.0	<1.0
Water		WC Method	>0.2	NEG	NEG	NEG
Glycol		WC Method		NEG	NEG	NEG
Soot %	%	*ASTM D7844	>3	0.2	0.1	0.1
Nitration	Abs/cm	*ASTM D7624	>20	7.3	6.2	7.8
Sulfation	Abs/.1mm	*ASTM D7415	>30	21.5	19.3	21.8
Silt	scalar	*Visual	NONE	NONE	NONE	NONE
Debris	scalar	*Visual	NONE	NONE	NONE	NONE
Sand/Dirt	scalar	*Visual	NONE	NONE	NONE	NONE
Appearance	scalar	*Visual	NORML	NORML	NORML	NORML
Odor	scalar	*Visual	NORML	NORML	NORML	NORML
Emulsified Water	scalar	*Visual	>0.2	NEG	NEG	NEG

FLUID CONDITION

The BN result indicates that there is suitable alkalinity remaining in the oil. The condition of the oil is suitable for further service.

Sodium	ppm	ASTM D5185m		2	1	4
Boron	ppm	ASTM D5185m		403	265	358
Barium	ppm	ASTM D5185m		0	0	0
Molybdenum	ppm	ASTM D5185m		98	78	117
Manganese	ppm	ASTM D5185m		<1	<1	<1
Magnesium	ppm	ASTM D5185m		496	631	575
Calcium	ppm	ASTM D5185m		1631	1328	1545
Phosphorus	ppm	ASTM D5185m		1034	1007	737
Zinc	ppm	ASTM D5185m		1222	1217	818
Sulfur	ppm	ASTM D5185m		3660	3851	2319
Oxidation	Abs/.1mm	*ASTM D7414	>25	17.0	14.1	17.5
Base Number (BN)	mg KOH/g	ASTM D2896		8.0	8.7	9.2
Visc @ 100°C	cSt	ASTM D445		12.8	12.5	13.2

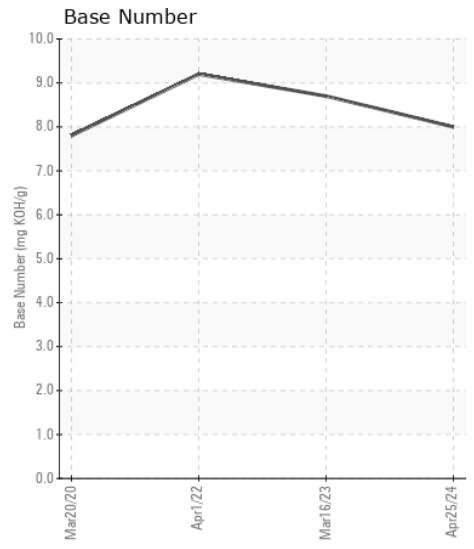
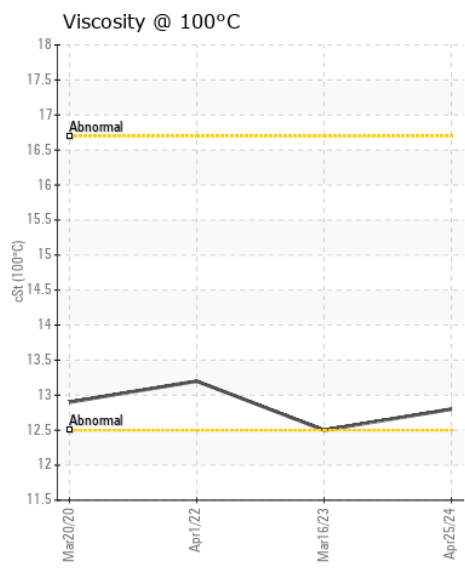
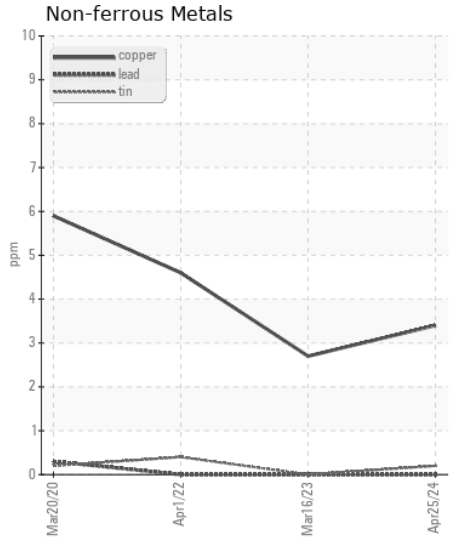
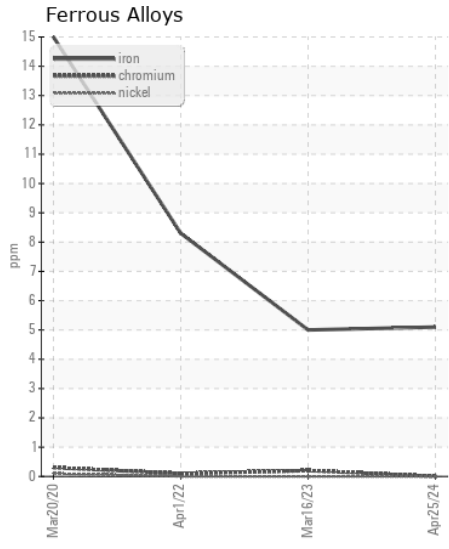
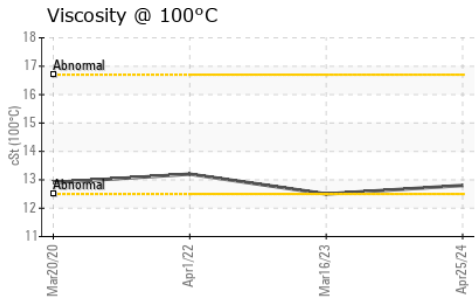
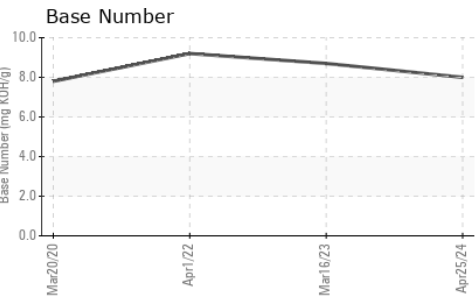
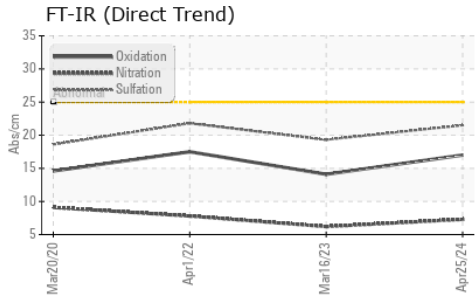

Certificate L2367

Laboratory : WearCheck USA - 501 Madison Ave., Cary, NC 27513
Sample No. : WC0911051 **Received** : 22 May 2024
Lab Number : 06188420 **Tested** : 24 May 2024
Unique Number : 11045172 **Diagnosed** : 24 May 2024 - Wes Davis
Test Package : FLEET

DOLE FRESH FRUIT
 PO BOX 725, ATTN: MAINTENANCE AND REPAIR
 NEW CASTLE, DE
 US 19720
 Contact: LUIS LAPIERRE
 luis.lapierre@dole.com
 T: (302)652-6344
 F: (302)652-6061

To discuss this sample report, contact Customer Service at 1-800-237-1369.

* - Denotes test methods that are outside of the ISO 17025 scope of accreditation.

Statements of conformity to specifications are based on the simple acceptance decision rule (JCGM 106:2012)