



WEAR	<b>NORMAL</b>
CONTAMINATION	<b>NORMAL</b>
FLUID CONDITION	<b>NORMAL</b>

Area  
**PALEXTRA 44**  
Machine Id  
**SULLIVAN PALATEK 1410100007 - COMP 4 - GOPHER RESOURCES**  
Component  
**Compressor**

### RECOMMENDATION

Resample at the next service interval to monitor.

Test	UOM	Method	Limit/Abn	Current	History1	History2
Sample Number		Client Info		<b>UCS06189384</b>	UCS06163064	UCS06135107
Sample Date		Client Info		<b>13 May 2024</b>	22 Apr 2024	25 Mar 2024
Machine Age	hrs	Client Info		<b>59812</b>	59588	59225
Oil Age	hrs	Client Info		<b>0</b>	0	0
Filter Age	hrs	Client Info		<b>0</b>	0	0
Oil Changed		Client Info		<b>N/A</b>	N/A	N/A
Filter Changed		Client Info		<b>N/A</b>	N/A	N/A
Sample Status				<b>NORMAL</b>	NORMAL	NORMAL

### WEAR

All component wear rates are normal.

Iron	ppm	ASTM D5185m	>50	<b>0</b>	0	0
Chromium	ppm	ASTM D5185m	>10	<b>0</b>	0	<1
Nickel	ppm	ASTM D5185m		<b>&lt;1</b>	0	<1
Titanium	ppm	ASTM D5185m		<b>0</b>	0	0
Silver	ppm	ASTM D5185m		<b>0</b>	0	0
Aluminum	ppm	ASTM D5185m	>25	<b>&lt;1</b>	0	0
Lead	ppm	ASTM D5185m	>25	<b>&lt;1</b>	0	0
Copper	ppm	ASTM D5185m	>50	<b>0</b>	0	0
Tin	ppm	ASTM D5185m	>15	<b>&lt;1</b>	0	0
Vanadium	ppm	ASTM D5185m		<b>0</b>	0	0
White Metal	scalar	*Visual	NONE	<b>NONE</b>	NONE	NONE
Yellow Metal	scalar	*Visual	NONE	<b>NONE</b>	NONE	NONE

### CONTAMINATION

There is no indication of any contamination in the oil.

Silicon	ppm	ASTM D5185m	>25	<b>&lt;1</b>	<1	<1
Potassium	ppm	ASTM D5185m	>20	<b>&lt;1</b>	<1	2
Water		WC Method	>0.1	<b>NEG</b>	NEG	NEG
Silt	scalar	*Visual	NONE	<b>NONE</b>	NONE	NONE
Debris	scalar	*Visual	NONE	<b>NONE</b>	NONE	NONE
Sand/Dirt	scalar	*Visual	NONE	<b>NONE</b>	NONE	NONE
Appearance	scalar	*Visual	NORML	<b>NORML</b>	NORML	NORML
Odor	scalar	*Visual	NORML	<b>NORML</b>	NORML	NORML
Emulsified Water	scalar	*Visual	>0.1	<b>NEG</b>	NEG	NEG

### FLUID CONDITION

The AN level is acceptable for this fluid. The condition of the oil is suitable for further service.

Sodium	ppm	ASTM D5185m		<b>1</b>	<1	2
Boron	ppm	ASTM D5185m	0	<b>0</b>	0	0
Barium	ppm	ASTM D5185m	0.3	<b>0</b>	<1	0
Molybdenum	ppm	ASTM D5185m	0	<b>0</b>	0	0
Manganese	ppm	ASTM D5185m	0.3	<b>&lt;1</b>	0	<1
Magnesium	ppm	ASTM D5185m	0.4	<b>0</b>	0	0
Calcium	ppm	ASTM D5185m	0	<b>0</b>	0	<1
Phosphorus	ppm	ASTM D5185m	689	<b>238</b>	247	244
Zinc	ppm	ASTM D5185m	0	<b>0</b>	0	0
Sulfur	ppm	ASTM D5185m	1237	<b>394</b>	413	437
Acid Number (AN)	mg KOH/g	ASTM D8045	0.135	<b>0.14</b>	0.17	0.14
Visc @ 40°C	cSt	ASTM D445	44.62	<b>46.6</b>	45.2	45.3

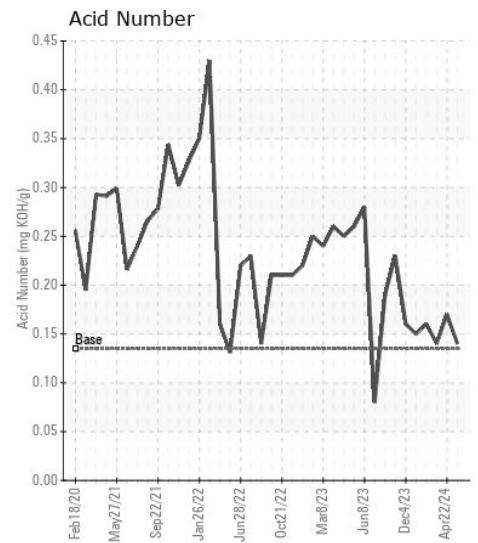
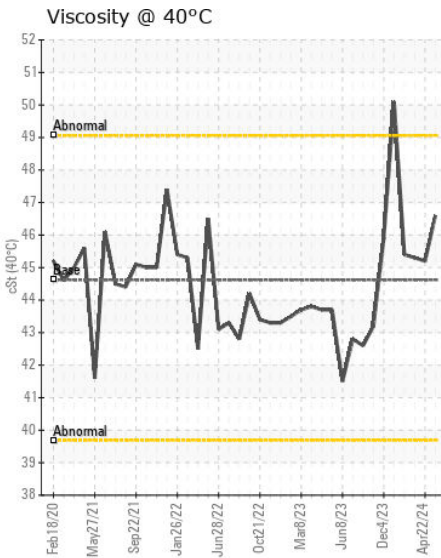
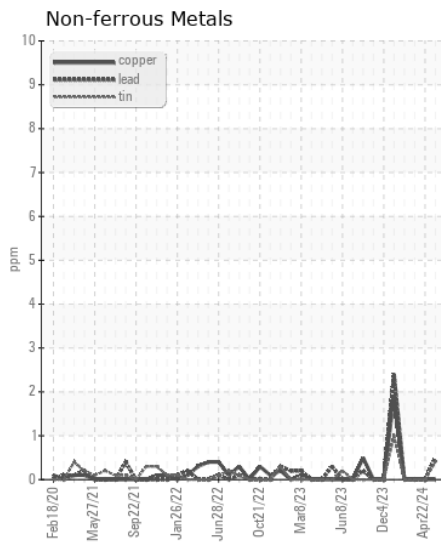
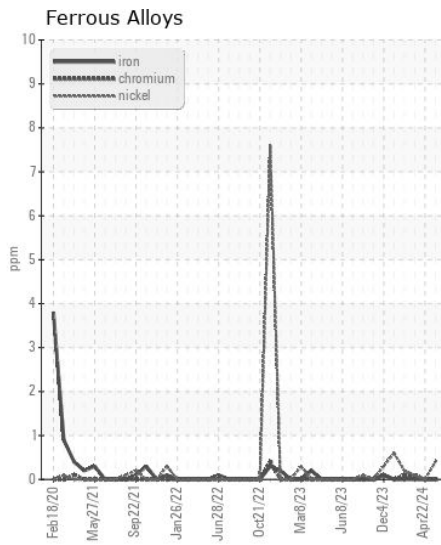
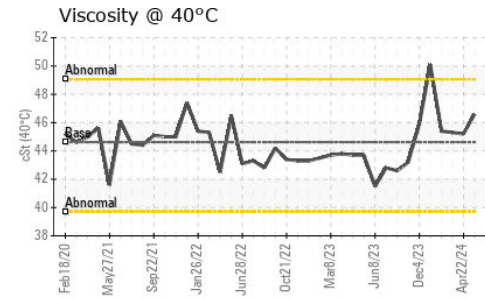
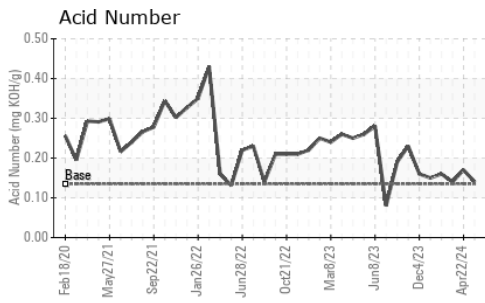

Certificate L2367

**Laboratory** : WearCheck USA - 501 Madison Ave., Cary, NC 27513  
**Sample No.** : UCS06189384  
**Lab Number** : 06189384  
**Unique Number** : 11046136  
**Test Package** : IND 2

**Received** : 23 May 2024  
**Tested** : 24 May 2024  
**Diagnosed** : 24 May 2024 - Wes Davis

**APPLIED AIR SYSTEMS**

LAKEVILLE, MN  
 US 55044

Contact: SCOTT HARPER  
 sc@appliedairsystems.com

T: (952)388-3122

F:

To discuss this sample report, contact Customer Service at 1-800-237-1369.

\* - Denotes test methods that are outside of the ISO 17025 scope of accreditation.

Statements of conformity to specifications are based on the simple acceptance decision rule (JCGM 106:2012)