



LEAHY-WOLF
Lubricating specialists since 1946

OIL ANALYSIS REPORT

WEAR	NORMAL
CONTAMINATION	NORMAL
FLUID CONDITION	NORMAL

Machine Id
305
Component
Diesel Engine
Fluid
PETRO CANADA DURON SHP 10W30 (10 GAL)

RECOMMENDATION

Resample at the next service interval to monitor.

Test	UOM	Method	Limit/Abn	Current	History1	History2
Sample Number		Client Info		LW0009175	LW0008961	LW0006902
Sample Date		Client Info		16 May 2024	05 Mar 2024	21 Apr 2023
Machine Age	mls	Client Info		395451	366549	246676
Oil Age	mls	Client Info		28902	50000	51000
Filter Age	mls	Client Info		28902	25000	0
Oil Changed		Client Info		Changed	Changed	Changed
Filter Changed		Client Info		Changed	Changed	Changed
Sample Status				NORMAL	NORMAL	NORMAL

WEAR

All component wear rates are normal.

Iron	ppm	ASTM D5185m	>100	17	18	30
Chromium	ppm	ASTM D5185m	>20	2	2	2
Nickel	ppm	ASTM D5185m	>4	<1	<1	1
Titanium	ppm	ASTM D5185m		2	<1	3
Silver	ppm	ASTM D5185m	>3	<1	<1	0
Aluminum	ppm	ASTM D5185m	>20	6	5	7
Lead	ppm	ASTM D5185m	>40	<1	<1	<1
Copper	ppm	ASTM D5185m	>330	4	3	17
Tin	ppm	ASTM D5185m	>15	1	<1	<1
Vanadium	ppm	ASTM D5185m		<1	<1	0
White Metal	scalar	*Visual	NONE	NONE	NONE	NONE
Yellow Metal	scalar	*Visual	NONE	NONE	NONE	NONE

CONTAMINATION

There is no indication of any contamination in the oil.

Silicon	ppm	ASTM D5185m	>25	7	5	6
Potassium	ppm	ASTM D5185m	>20	9	9	13
Fuel		WC Method	>5	<1.0	<1.0	<1.0
Water		WC Method	>0.2	NEG	NEG	NEG
Glycol		WC Method		NEG	NEG	NEG
Soot %	%	*ASTM D7844	>3	0.6	0.6	0.9
Nitration	Abs/cm	*ASTM D7624	>20	7.9	7.3	10.1
Sulfation	Abs/.1mm	*ASTM D7415	>30	20.3	19.3	22.0
Silt	scalar	*Visual	NONE	NONE	NONE	NONE
Debris	scalar	*Visual	NONE	NONE	NONE	NONE
Sand/Dirt	scalar	*Visual	NONE	NONE	NONE	NONE
Appearance	scalar	*Visual	NORML	NORML	NORML	NORML
Odor	scalar	*Visual	NORML	NORML	NORML	NORML
Emulsified Water	scalar	*Visual	>0.2	NEG	NEG	NEG

FLUID CONDITION

The BN result indicates that there is suitable alkalinity remaining in the oil. The condition of the oil is suitable for further service.

Sodium	ppm	ASTM D5185m		1	0	3
Boron	ppm	ASTM D5185m	2	5	5	4
Barium	ppm	ASTM D5185m	0	0	0	0
Molybdenum	ppm	ASTM D5185m	50	80	66	61
Manganese	ppm	ASTM D5185m	0	<1	<1	<1
Magnesium	ppm	ASTM D5185m	950	1302	1029	981
Calcium	ppm	ASTM D5185m	1050	1585	1087	1212
Phosphorus	ppm	ASTM D5185m	995	1457	1075	992
Zinc	ppm	ASTM D5185m	1180	1792	1263	1296
Sulfur	ppm	ASTM D5185m	2600	4510	3138	2656
Oxidation	Abs/.1mm	*ASTM D7414	>25	15.8	14.7	18.1
Base Number (BN)	mg KOH/g	ASTM D2896		8.4	8.5	7.7
Visc @ 100°C	cSt	ASTM D445	12.00	10.7	10.7	11.1

FT-IR (Direct Trend)

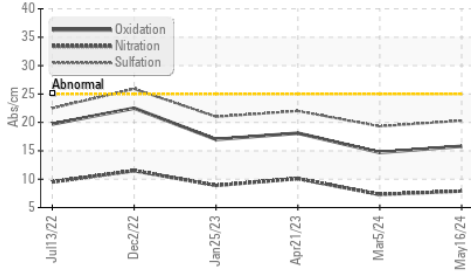

Base Number

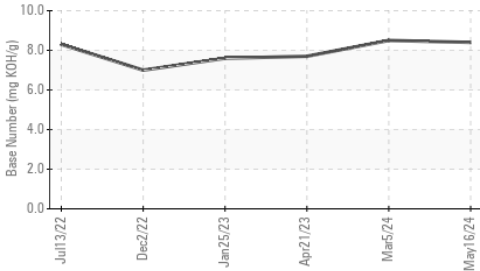

Viscosity @ 100°C

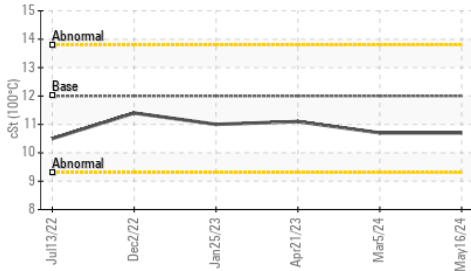

Ferrous Alloys

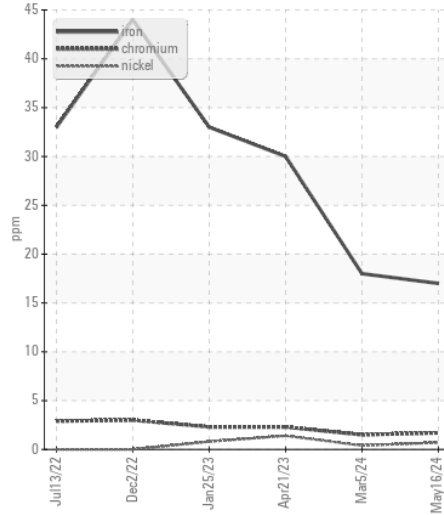

Non-ferrous Metals

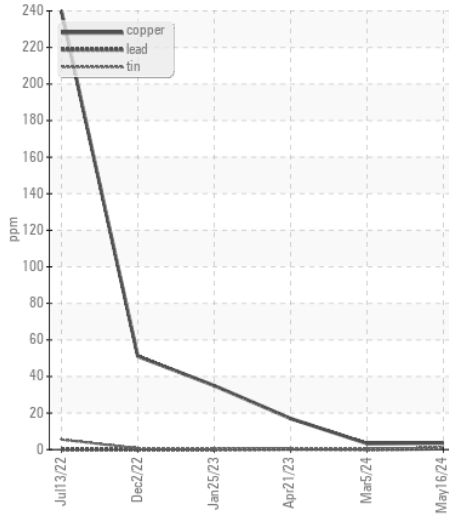

Viscosity @ 100°C

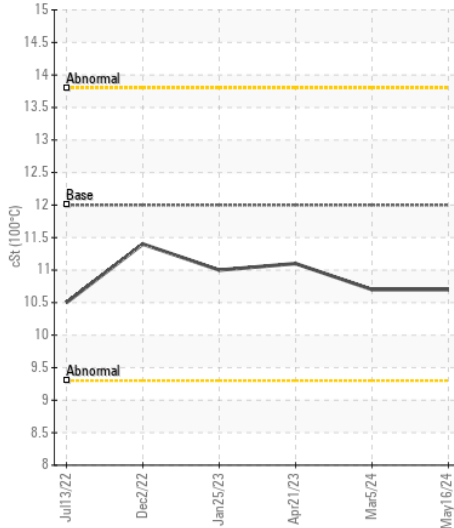

Base Number

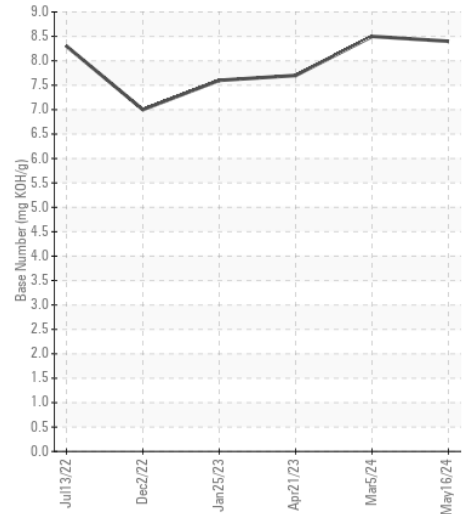

Certificate L2367

Laboratory : WearCheck USA - 501 Madison Ave., Cary, NC 27513

Sample No. : LW0009175

Lab Number : 06189923

Unique Number : 11046675

Test Package : FLEET

Received : 23 May 2024

Tested : 25 May 2024

Diagnosed : 29 May 2024 - Sean Felton

LIV TRANSPORTATION, INC

9809 INDUSTRIAL DRIVE

BRIDGEVIEW, IL

US 60455

Contact: BART KORLAGA

BART@LIVTRANSPORTATION.COM

T: (224)875-1049

F:

To discuss this sample report, contact Customer Service at 1-800-237-1369.

* - Denotes test methods that are outside of the ISO 17025 scope of accreditation.

Statements of conformity to specifications are based on the simple acceptance decision rule (JCGM 106:2012)