



OIL ANALYSIS REPORT

WEAR	NORMAL
CONTAMINATION	ABNORMAL
FLUID CONDITION	ABNORMAL

Machine Id
8464001
 Component
Diesel Engine
 Fluid
MOBIL DELVAC 1300 SUPER15W40 (--- GAL)

RECOMMENDATION

We advise that you check the fuel injection system. Oil and filter change at the time of sampling has been noted. Resample at the next service interval to monitor.

Test	UOM	Method	Limit/Abn	Current	History1	History2
Sample Number		Client Info		RPL0021086	RPL0014989	RPL0012624
Sample Date		Client Info		20 May 2024	26 Aug 2023	03 Jun 2023
Machine Age	mls	Client Info		209413	195966	190158
Oil Age	mls	Client Info		113447	12404	6596
Filter Age	mls	Client Info		113447	12404	6596
Oil Changed		Client Info		Changed	Changed	Not Changd
Filter Changed		Client Info		Changed	Changed	Not Changd
Sample Status				ABNORMAL	MARGINAL	ABNORMAL

WEAR

All component wear rates are normal.

Iron	ppm	ASTM D5185m	>100	25	27	12
Chromium	ppm	ASTM D5185m	>20	<1	<1	<1
Nickel	ppm	ASTM D5185m	>4	<1	0	0
Titanium	ppm	ASTM D5185m		0	0	0
Silver	ppm	ASTM D5185m	>3	<1	0	0
Aluminum	ppm	ASTM D5185m	>20	4	9	0
Lead	ppm	ASTM D5185m	>40	25	22	2
Copper	ppm	ASTM D5185m	>330	2	<1	<1
Tin	ppm	ASTM D5185m	>15	1	<1	<1
Vanadium	ppm	ASTM D5185m		0	0	0
White Metal	scalar	*Visual	NONE	NONE	NONE	NONE
Yellow Metal	scalar	*Visual	NONE	NONE	NONE	NONE

CONTAMINATION

There is a moderate amount of fuel present in the oil.

Silicon	ppm	ASTM D5185m	>25	6	5	3
Potassium	ppm	ASTM D5185m	>20	2	<1	0
Fuel	%	ASTM D3524	>5	▲ 5.7	▲ 2.3	▲ 4.2
Water		WC Method	>0.2	NEG	NEG	NEG
Glycol		WC Method		NEG	NEG	NEG
Soot %	%	*ASTM D7844	>3	0.7	0.9	0.5
Nitration	Abs/cm	*ASTM D7624	>20	13.8	14.7	10.4
Sulfation	Abs/.1mm	*ASTM D7415	>30	25.1	26.0	21.3
Silt	scalar	*Visual	NONE	NONE	NONE	NONE
Debris	scalar	*Visual	NONE	NONE	NONE	NONE
Sand/Dirt	scalar	*Visual	NONE	NONE	NONE	NONE
Appearance	scalar	*Visual	NORML	NORML	NORML	NORML
Odor	scalar	*Visual	NORML	NORML	NORML	NORML
Emulsified Water	scalar	*Visual	>0.2	NEG	NEG	NEG

FLUID CONDITION

Fuel is present in the oil and is lowering the viscosity. The BN result indicates that there is suitable alkalinity remaining in the oil.

Sodium	ppm	ASTM D5185m		3	4	2
Boron	ppm	ASTM D5185m	0	3	2	0
Barium	ppm	ASTM D5185m	0	0	0	0
Molybdenum	ppm	ASTM D5185m	0	66	67	61
Manganese	ppm	ASTM D5185m		<1	<1	<1
Magnesium	ppm	ASTM D5185m	0	1065	1087	986
Calcium	ppm	ASTM D5185m		1152	1260	1099
Phosphorus	ppm	ASTM D5185m		1045	1099	1000
Zinc	ppm	ASTM D5185m		1365	1398	1221
Sulfur	ppm	ASTM D5185m		3618	3810	3469
Oxidation	Abs/.1mm	*ASTM D7414	>25	26.1	27.1	20.7
Base Number (BN)	mg KOH/g	ASTM D2896	9.4	5.9	6.7	8.0
Visc @ 100°C	cSt	ASTM D445	14	▲ 11.8	13.1	▲ 12.4

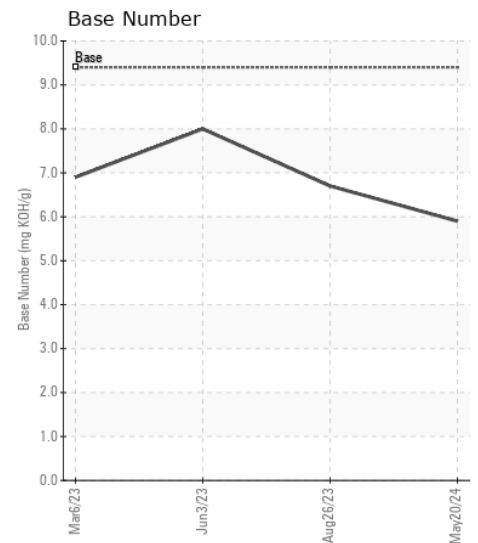
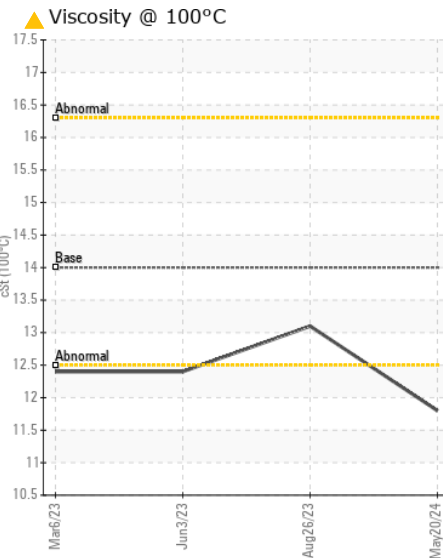
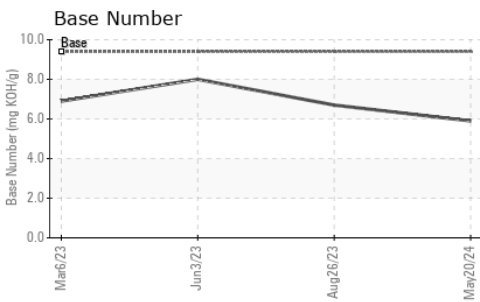
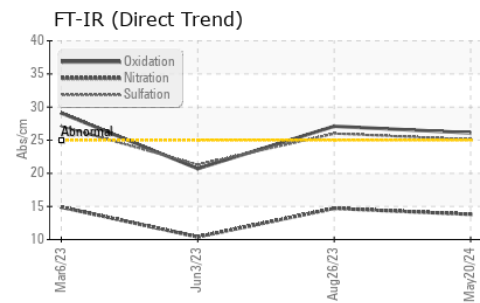
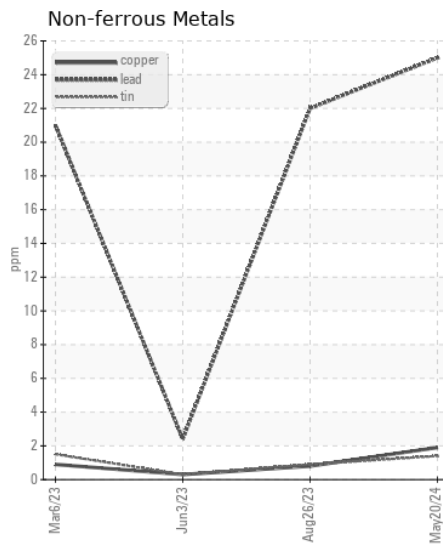
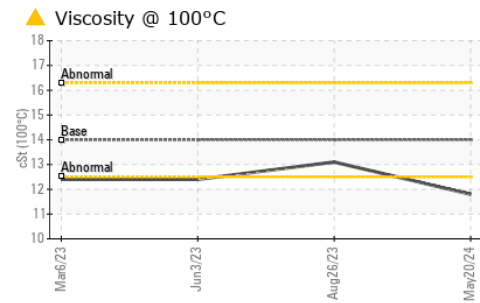
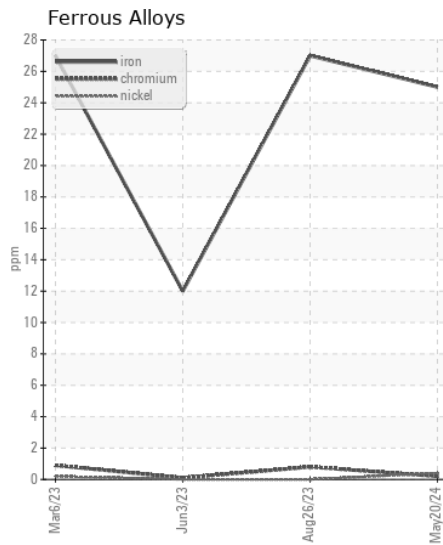
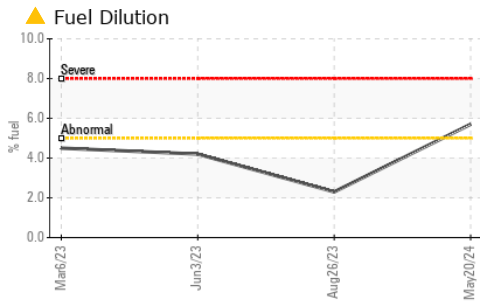

Certificate L2367

Laboratory : WearCheck USA - 501 Madison Ave., Cary, NC 27513
Sample No. : RPL0021086 **Received** : 24 May 2024
Lab Number : 06190197 **Tested** : 30 May 2024
Unique Number : 11046949 **Diagnosed** : 30 May 2024 - Jonathan Hester
Test Package : FLEET (Additional Tests: FuelDilution, PercentFuel)

RTL PACLEASE - 7006 - Pico Rivera
 7837 Telegraph Rd
 Pico Rivera, CA
 US 90660
 Contact: GERARDO CARROLA
 carrolag@rushenterprises.com

To discuss this sample report, contact Customer Service at 1-800-237-1369.

* - Denotes test methods that are outside of the ISO 17025 scope of accreditation.

Statements of conformity to specifications are based on the simple acceptance decision rule (JCGM 106:2012)

T:
F: