



WEAR	NORMAL
CONTAMINATION	ABNORMAL
FLUID CONDITION	NORMAL

Machine Id
2120-0279

Component
Hydraulic System

Fluid
HITACHI HYDRAULIC SUPER EX 46HN (--- QTS)

RECOMMENDATION

No corrective action is recommended at this time. The filter change at the time of sampling has been noted. Resample at the next service interval to monitor. We were unable to perform a particle count due to a high concentration of particles present in this sample.

Test	UOM	Method	Limit/Abn	Current	History1	History2
Sample Number		Client Info		JR0211566	JR0165591	JR0147268
Sample Date		Client Info		23 May 2024	24 Jun 2023	03 Dec 2022
Machine Age	hrs	Client Info		1451	938	711
Oil Age	hrs	Client Info		0	938	711
Filter Age	hrs	Client Info		0	0	0
Oil Changed		Client Info		Not Changed	Not Changed	Not Changed
Filter Changed		Client Info		Changed	Changed	Changed
Sample Status				ABNORMAL	NORMAL	NORMAL

WEAR

All component wear rates are normal.

PQ	UOM	Method	Limit/Abn	Current	History1	History2
Iron	ppm	ASTM D5185m	>20	3	2	3
Chromium	ppm	ASTM D5185m	>10	0	0	0
Nickel	ppm	ASTM D5185m	>10	0	0	0
Titanium	ppm	ASTM D5185m		0	0	0
Silver	ppm	ASTM D5185m		0	0	0
Aluminum	ppm	ASTM D5185m	>10	<1	2	0
Lead	ppm	ASTM D5185m	>10	0	0	0
Copper	ppm	ASTM D5185m	>75	2	2	2
Tin	ppm	ASTM D5185m	>10	0	0	0
Vanadium	ppm	ASTM D5185m		0	0	0
White Metal	scalar	*Visual	NONE	NONE	NONE	NONE
Yellow Metal	scalar	*Visual	NONE	NONE	NONE	NONE

CONTAMINATION

Moderate concentration of visible dirt/debris present in the oil.

Silicon	ppm	ASTM D5185m	>20	5	<1	1
Potassium	ppm	ASTM D5185m	>20	0	0	0
Water		WC Method	>0.1	NEG	NEG	NEG
Particles >4µm		ASTM D7647	>5000	---	1388	3118
Particles >6µm		ASTM D7647	>1300	---	299	469
Particles >14µm		ASTM D7647	>160	---	26	25
Particles >21µm		ASTM D7647	>40	---	6	5
Particles >38µm		ASTM D7647	>10	---	0	0
Particles >71µm		ASTM D7647	>3	---	0	0
Oil Cleanliness		ISO 4406 (c)	>19/17/14	---	18/15/12	19/16/12
Silt	scalar	*Visual	NONE	NONE	NONE	NONE
Debris	scalar	*Visual	NONE	▲ MODER	NONE	NONE
Sand/Dirt	scalar	*Visual	NONE	NONE	NONE	NONE
Appearance	scalar	*Visual	NORML	NORML	NORML	NORML
Odor	scalar	*Visual	NORML	NORML	NORML	NORML
Emulsified Water	scalar	*Visual	>0.1	NEG	NEG	NEG

FLUID CONDITION

The AN level is acceptable for this fluid. The condition of the oil is suitable for further service.

Sodium	ppm	ASTM D5185m		<1	<1	<1
Boron	ppm	ASTM D5185m		0	0	0
Barium	ppm	ASTM D5185m		0	4	0
Molybdenum	ppm	ASTM D5185m		0	0	<1
Manganese	ppm	ASTM D5185m		<1	0	<1
Magnesium	ppm	ASTM D5185m		31	35	42
Calcium	ppm	ASTM D5185m		15	4	15
Phosphorus	ppm	ASTM D5185m	827	285	219	281
Zinc	ppm	ASTM D5185m	0	281	287	332
Sulfur	ppm	ASTM D5185m	13	1170	1324	1376
Acid Number (AN)	mg KOH/g	ASTM D8045	0.06	0.34	0.42	0.39
Visc @ 40°C	cSt	ASTM D445	47	43.6	42.5	45.1

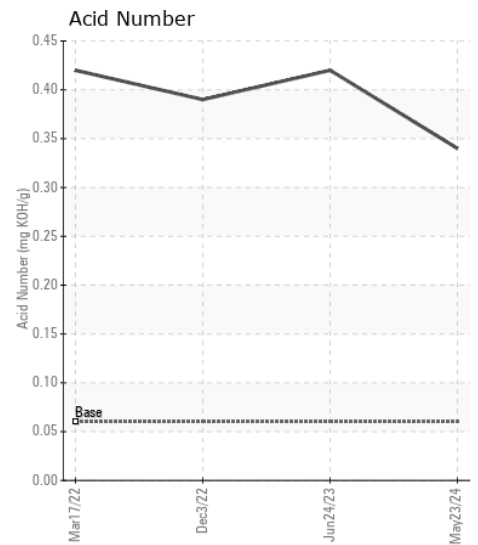
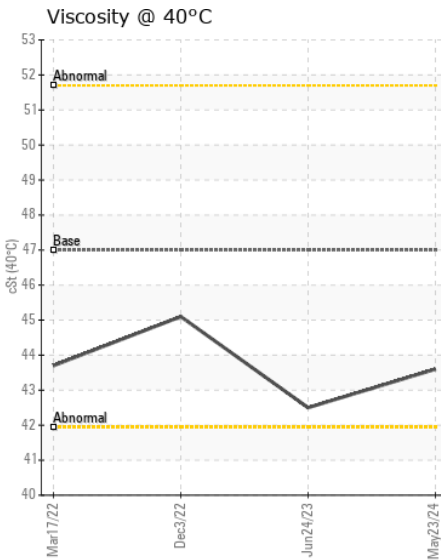
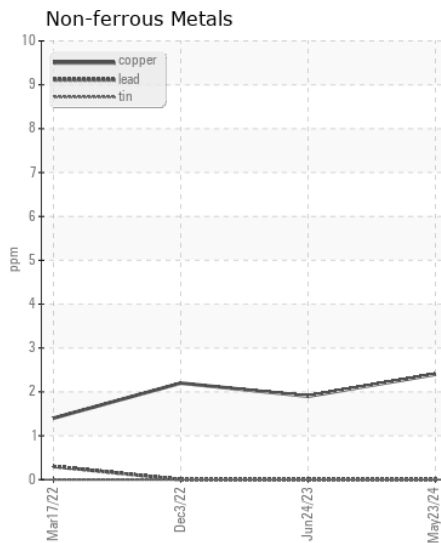
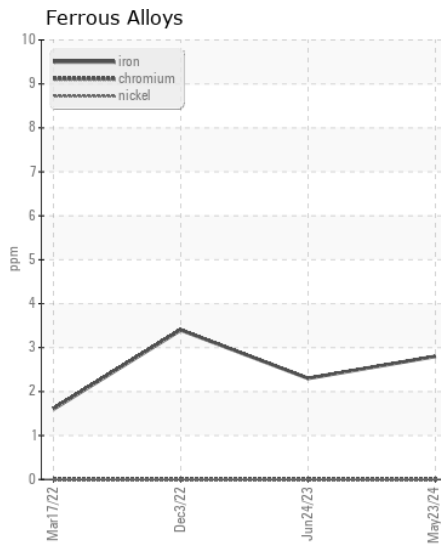
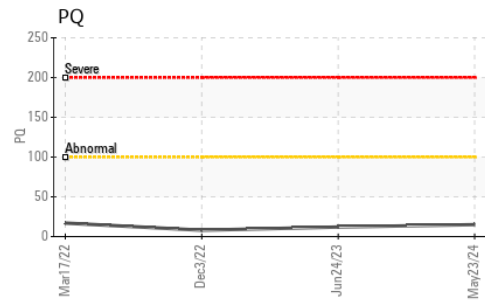
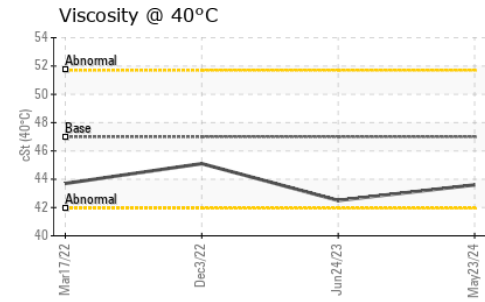
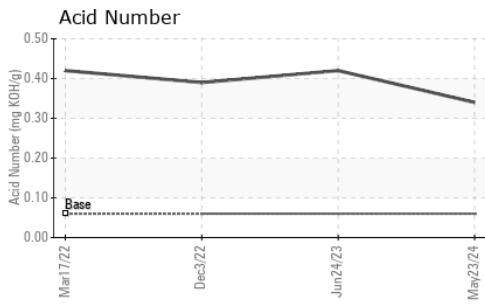

Certificate L2367

Laboratory : WearCheck USA - 501 Madison Ave., Cary, NC 27513
Sample No. : JR0211566 **Received** : 24 May 2024
Lab Number : 06190951 **Tested** : 30 May 2024
Unique Number : 11047703 **Diagnosed** : 30 May 2024 - Don Baldrige
Test Package : CONST (Additional Tests: PQ)

To discuss this sample report, contact Customer Service at 1-800-237-1369.

* - Denotes test methods that are outside of the ISO 17025 scope of accreditation.

Statements of conformity to specifications are based on the simple acceptance decision rule (JCGM 106:2012)

JRE - ASHLAND
 11047 LEADBETTER RD
 ASHLAND, VA
 US 23005

Contact: DAVID ZIEG
 dzieg@jamesriverequipment.com

T: (804)798-6001
 F: (804)798-0292