



OIL ANALYSIS REPORT

| | |
|-----------------|---------------|
| WEAR | NORMAL |
| CONTAMINATION | NORMAL |
| FLUID CONDITION | NORMAL |

Machine Id
255476
 Component
Diesel Engine
 Fluid
MOBIL 15W40 (--- QTS)

RECOMMENDATION

Resample at the next service interval to monitor.

| Test | UOM | Method | Limit/Abn | Current | History1 | History2 |
|----------------|-----|-------------|-----------|--------------------|-------------|-------------|
| Sample Number | | Client Info | | WC0891601 | WC0874134 | WC0840871 |
| Sample Date | | Client Info | | 21 Jan 2024 | 05 Nov 2023 | 20 Aug 2023 |
| Machine Age | mls | Client Info | | 425336 | 420484 | 413651 |
| Oil Age | mls | Client Info | | 0 | 0 | 0 |
| Filter Age | mls | Client Info | | 0 | 0 | 0 |
| Oil Changed | | Client Info | | N/A | Changed | N/A |
| Filter Changed | | Client Info | | N/A | Changed | N/A |
| Sample Status | | | | NORMAL | NORMAL | NORMAL |

WEAR

All component wear rates are normal.

| | | | | | | |
|--------------|--------|-------------|------|--------------|------|------|
| Iron | ppm | ASTM D5185m | >100 | 6 | 9 | 13 |
| Chromium | ppm | ASTM D5185m | >20 | <1 | <1 | <1 |
| Nickel | ppm | ASTM D5185m | >4 | 0 | <1 | 0 |
| Titanium | ppm | ASTM D5185m | | <1 | <1 | 0 |
| Silver | ppm | ASTM D5185m | >3 | <1 | 0 | 0 |
| Aluminum | ppm | ASTM D5185m | >20 | 1 | <1 | 3 |
| Lead | ppm | ASTM D5185m | >40 | 0 | <1 | 0 |
| Copper | ppm | ASTM D5185m | >330 | <1 | <1 | 0 |
| Tin | ppm | ASTM D5185m | >15 | 0 | <1 | <1 |
| Vanadium | ppm | ASTM D5185m | | <1 | 0 | 0 |
| White Metal | scalar | *Visual | NONE | NONE | NONE | NONE |
| Yellow Metal | scalar | *Visual | NONE | NONE | NONE | NONE |

CONTAMINATION

There is no indication of any contamination in the oil.

| | | | | | | |
|------------------|----------|-------------|-------|----------------|-------|-------|
| Silicon | ppm | ASTM D5185m | >25 | 3 | 5 | 5 |
| Potassium | ppm | ASTM D5185m | >20 | 2 | 2 | <1 |
| Fuel | | WC Method | >5 | <1.0 | <1.0 | <1.0 |
| Water | | WC Method | >0.2 | NEG | NEG | NEG |
| Glycol | | WC Method | | NEG | NEG | NEG |
| Soot % | % | *ASTM D7844 | >3 | 0.4 | 0.4 | 0.5 |
| Nitration | Abs/cm | *ASTM D7624 | >20 | 8.7 | 9.1 | 11.4 |
| Sulfation | Abs/.1mm | *ASTM D7415 | >30 | 19.7 | 20.5 | 21.6 |
| Silt | scalar | *Visual | NONE | NONE | NONE | NONE |
| Debris | scalar | *Visual | NONE | NONE | NONE | NONE |
| Sand/Dirt | scalar | *Visual | NONE | NONE | NONE | NONE |
| Appearance | scalar | *Visual | NORML | NORML | NORML | NORML |
| Odor | scalar | *Visual | NORML | NORML | NORML | NORML |
| Emulsified Water | scalar | *Visual | >0.2 | NEG | NEG | NEG |

FLUID CONDITION

The BN result indicates that there is suitable alkalinity remaining in the oil. The condition of the oil is suitable for further service.

| | | | | | | |
|------------------|----------|-------------|------|--------------|------|------|
| Sodium | ppm | ASTM D5185m | >118 | <1 | 0 | 2 |
| Boron | ppm | ASTM D5185m | | 0 | <1 | 0 |
| Barium | ppm | ASTM D5185m | | 0 | <1 | 0 |
| Molybdenum | ppm | ASTM D5185m | | 62 | 62 | 63 |
| Manganese | ppm | ASTM D5185m | | <1 | <1 | <1 |
| Magnesium | ppm | ASTM D5185m | | 1034 | 969 | 1024 |
| Calcium | ppm | ASTM D5185m | | 1125 | 1082 | 1070 |
| Phosphorus | ppm | ASTM D5185m | | 1073 | 984 | 1047 |
| Zinc | ppm | ASTM D5185m | | 1291 | 1205 | 1302 |
| Sulfur | ppm | ASTM D5185m | | 3848 | 3555 | 3181 |
| Oxidation | Abs/.1mm | *ASTM D7414 | >25 | 15.8 | 17.2 | 19.4 |
| Base Number (BN) | mg KOH/g | ASTM D2896 | | 9.3 | 9.1 | 8.5 |
| Visc @ 100°C | cSt | ASTM D445 | | 12.9 | 13.1 | 13.1 |

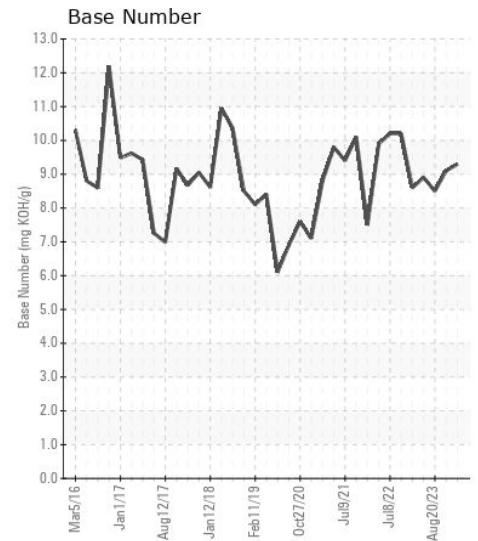
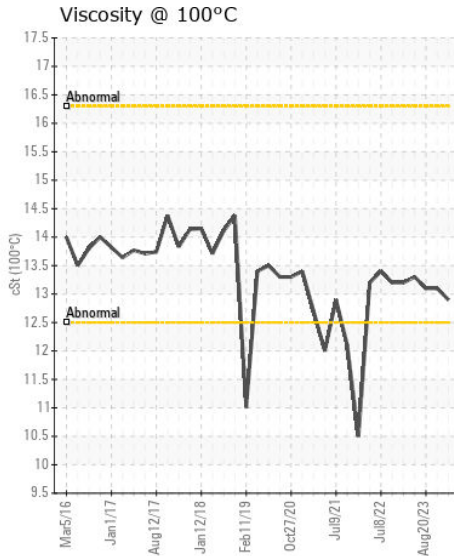
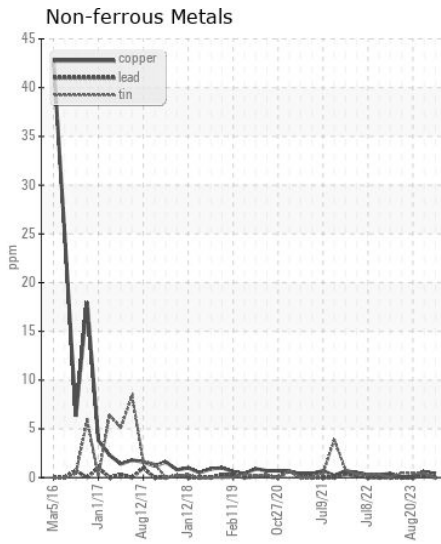
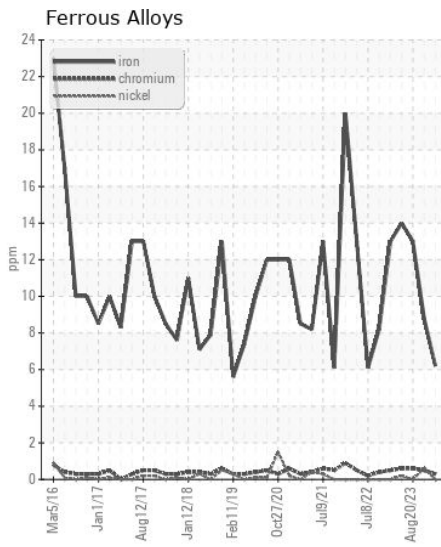
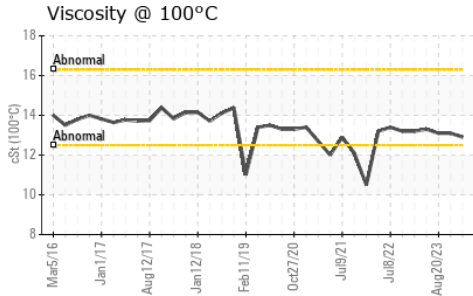
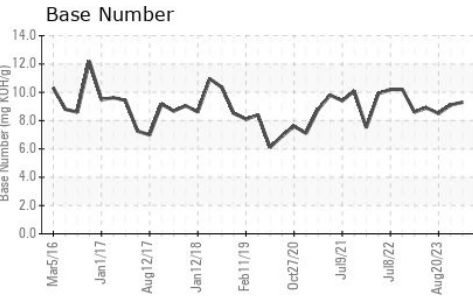
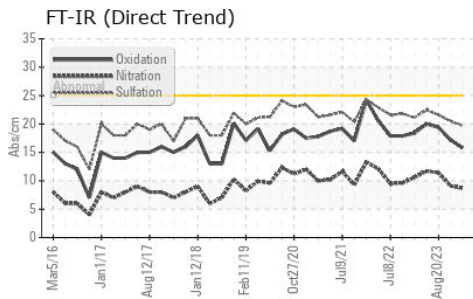

Certificate L2367

Laboratory : WearCheck USA - 501 Madison Ave., Cary, NC 27513
Sample No. : WC0891601
Lab Number : 06191553
Unique Number : 11048305
Test Package : FLEET

Received : 24 May 2024
Tested : 29 May 2024
Diagnosed : 29 May 2024 - Angela Borella

SALEM NATIONALEASE CORPORATION
 198 PARK PLAZA DRIVE
 WINSTON SALEM, NC
 US 27105

Contact: Audrey Hopkins
 Audrey.Hopkins@salemcorp.com

T: (336)767-9642

F: x:

To discuss this sample report, contact Customer Service at 1-800-237-1369.

* - Denotes test methods that are outside of the ISO 17025 scope of accreditation.

Statements of conformity to specifications are based on the simple acceptance decision rule (JCGM 106:2012)