



WEAR	NORMAL
CONTAMINATION	NORMAL
FLUID CONDITION	NORMAL

Area
STEPHEN P VENABLE
Machine Id
[STEPHEN P VENABLE] 004 590046-4
Component
Port Reduction Gear
Fluid
CHEVRON URSA SUPER PLUS 40 (20 GAL)

RECOMMENDATION

Resample at the next service interval to monitor.

Test	UOM	Method	Limit/Abn	Current	History1	History2
Sample Number		Client Info		MW0067993	MW0067970	MW0067975
Sample Date		Client Info		22 May 2024	03 Apr 2024	01 Mar 2024
Machine Age	hrs	Client Info		130380	129703	12912
Oil Age	hrs	Client Info		1372	129703	1921
Filter Age	hrs	Client Info		1372	129703	1921
Oil Changed		Client Info		Not Changd	Not Changd	N/A
Filter Changed		Client Info		Not Changd	Not Changd	N/A
Sample Status				NORMAL	NORMAL	NORMAL

WEAR

All component wear rates are normal.

Iron	ppm	ASTM D5185m	>150	5	1	6
Chromium	ppm	ASTM D5185m	>10	<1	0	0
Nickel	ppm	ASTM D5185m	>10	<1	0	0
Titanium	ppm	ASTM D5185m		<1	0	0
Silver	ppm	ASTM D5185m		<1	0	0
Aluminum	ppm	ASTM D5185m	>25	2	<1	0
Lead	ppm	ASTM D5185m	>100	<1	<1	2
Copper	ppm	ASTM D5185m	>50	6	10	30
Tin	ppm	ASTM D5185m	>10	0	<1	0
Vanadium	ppm	ASTM D5185m		<1	0	0
White Metal	scalar	*Visual	NONE	NONE	NONE	NONE
Yellow Metal	scalar	*Visual	NONE	NONE	NONE	NONE

CONTAMINATION

There is no indication of any contamination in the oil.

Silicon	ppm	ASTM D5185m	>50	3	3	3
Potassium	ppm	ASTM D5185m	>20	3	0	<1
Water		WC Method	>0.1	NEG	NEG	NEG
Silt	scalar	*Visual	NONE	NONE	NONE	NONE
Debris	scalar	*Visual	NONE	NONE	NONE	NONE
Sand/Dirt	scalar	*Visual	NONE	NONE	NONE	NONE
Appearance	scalar	*Visual	NORML	NORML	NORML	NORML
Odor	scalar	*Visual	NORML	NORML	NORML	NORML
Emulsified Water	scalar	*Visual	>0.1	NEG	NEG	NEG

FLUID CONDITION

The AN level is acceptable for this fluid. The condition of the oil is suitable for further service.

Sodium	ppm	ASTM D5185m		4	2	1
Boron	ppm	ASTM D5185m		213	308	269
Barium	ppm	ASTM D5185m		0	0	0
Molybdenum	ppm	ASTM D5185m		16	29	26
Manganese	ppm	ASTM D5185m		0	<1	0
Magnesium	ppm	ASTM D5185m		5	9	7
Calcium	ppm	ASTM D5185m		1937	2429	2417
Phosphorus	ppm	ASTM D5185m	1000	333	694	710
Zinc	ppm	ASTM D5185m	1090	548	791	748
Sulfur	ppm	ASTM D5185m		1494	2714	3318
Acid Number (AN)	mg KOH/g	ASTM D8045		1.757	1.12	1.11
Visc @ 40°C	cSt	ASTM D445	143	131	133	133

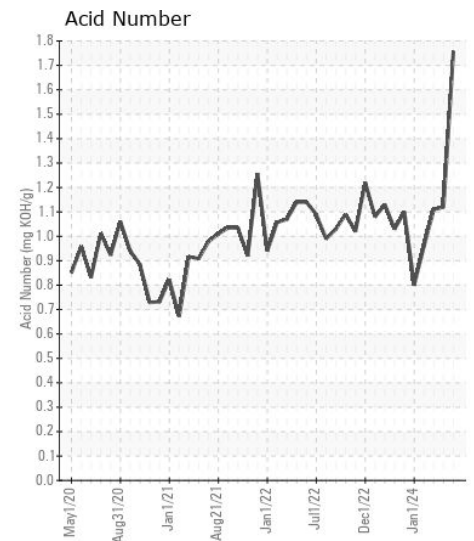
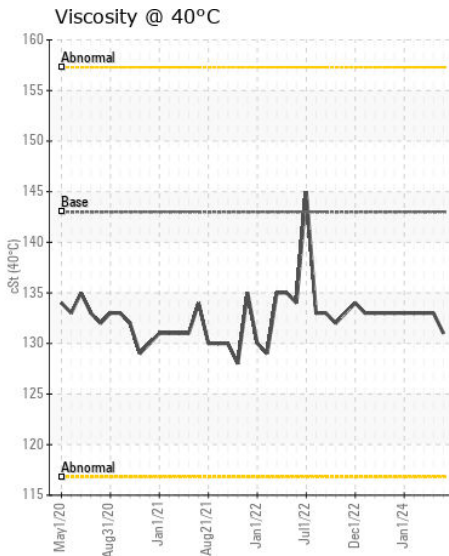
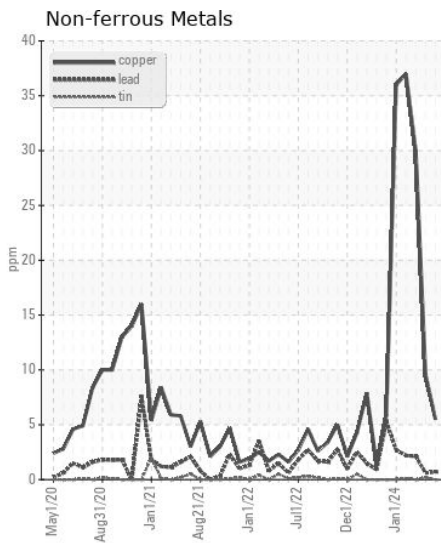
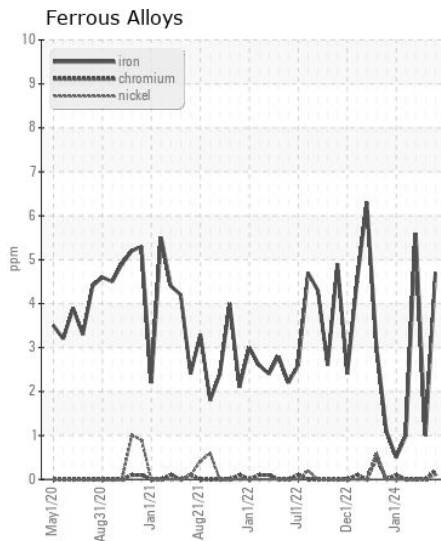
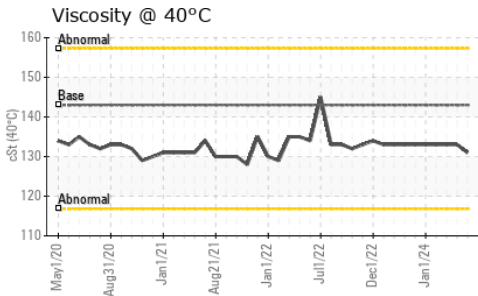
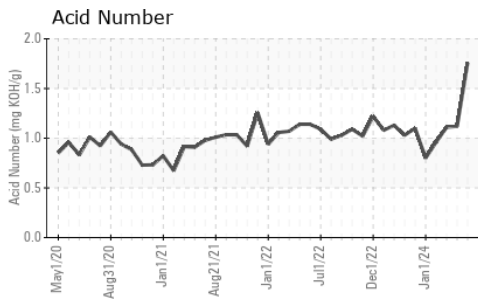

Certificate L2367

Laboratory : WearCheck USA - 501 Madison Ave., Cary, NC 27513
Sample No. : MW0067993
Lab Number : 06192952
Unique Number : 11049704
Test Package : MAR 2
Received : 28 May 2024
Tested : 30 May 2024
Diagnosed : 30 May 2024 - Sean Felton

INGRAM BARGE
 900 S 3RD ST
 PADUCAH, KY
 US 42003

Contact: ANTHONY VAN CURA
 anthony.vancura@ingrambarga.com
 T: (270)415-4467
 F: (615)695-3697

To discuss this sample report, contact Customer Service at 1-800-237-1369.
 * - Denotes test methods that are outside of the ISO 17025 scope of accreditation.
 Statements of conformity to specifications are based on the simple acceptance decision rule (JCGM 106:2012)