



WEAR	NORMAL
CONTAMINATION	NORMAL
FLUID CONDITION	NORMAL



Machine Id
912000
Component
Diesel Engine
Fluid
PETRO CANADA DURON SHP 15W40 (9 QTS)

RECOMMENDATION

Resample at the next service interval to monitor.

Test	UOM	Method	Limit/Abn	Current	History1	History2
Sample Number		Client Info		GFL0115202	GFL0097746	GFL0072927
Sample Date		Client Info		23 May 2024	04 Dec 2023	28 Mar 2023
Machine Age	hrs	Client Info		4682	7154	5047
Oil Age	hrs	Client Info		200	625	700
Filter Age	hrs	Client Info		200	625	700
Oil Changed		Client Info		Changed	Changed	Changed
Filter Changed		Client Info		Changed	Changed	Changed
Sample Status				NORMAL	NORMAL	NORMAL

WEAR

All component wear rates are normal.

Iron	ppm	ASTM D5185m	>120	50	30	17
Chromium	ppm	ASTM D5185m	>20	1	<1	<1
Nickel	ppm	ASTM D5185m	>5	3	3	3
Titanium	ppm	ASTM D5185m	>2	0	0	0
Silver	ppm	ASTM D5185m	>2	<1	0	<1
Aluminum	ppm	ASTM D5185m	>20	15	3	<1
Lead	ppm	ASTM D5185m	>40	5	3	0
Copper	ppm	ASTM D5185m	>330	4	4	5
Tin	ppm	ASTM D5185m	>15	1	0	<1
Vanadium	ppm	ASTM D5185m		0	0	0
White Metal	scalar	*Visual	NONE	NONE	NONE	NONE
Yellow Metal	scalar	*Visual	NONE	NONE	NONE	NONE

CONTAMINATION

There is no indication of any contamination in the oil.

Silicon	ppm	ASTM D5185m	>25	7	5	3
Potassium	ppm	ASTM D5185m	>20	4	<1	<1
Fuel		WC Method	>3.0	<1.0	<1.0	<1.0
Water		WC Method	>0.2	NEG	NEG	NEG
Glycol		WC Method		NEG	NEG	NEG
Soot %	%	*ASTM D7844	>4	1.4	1.2	0.8
Nitration	Abs/cm	*ASTM D7624	>20	13.1	10.3	8.3
Sulfation	Abs/.1mm	*ASTM D7415	>30	27.3	23.6	21.3
Silt	scalar	*Visual	NONE	NONE	NONE	NONE
Debris	scalar	*Visual	NONE	NONE	NONE	NONE
Sand/Dirt	scalar	*Visual	NONE	NONE	NONE	NONE
Appearance	scalar	*Visual	NORML	NORML	NORML	NORML
Odor	scalar	*Visual	NORML	NORML	NORML	NORML
Emulsified Water	scalar	*Visual	>0.2	NEG	NEG	NEG

FLUID CONDITION

The BN result indicates that there is suitable alkalinity remaining in the oil. The condition of the oil is suitable for further service.

Sodium	ppm	ASTM D5185m		11	8	4
Boron	ppm	ASTM D5185m	0	2	0	5
Barium	ppm	ASTM D5185m	0	0	0	0
Molybdenum	ppm	ASTM D5185m	60	65	59	60
Manganese	ppm	ASTM D5185m	0	1	<1	<1
Magnesium	ppm	ASTM D5185m	1010	984	978	905
Calcium	ppm	ASTM D5185m	1070	1171	1119	1119
Phosphorus	ppm	ASTM D5185m	1150	1097	976	963
Zinc	ppm	ASTM D5185m	1270	1362	1266	1258
Sulfur	ppm	ASTM D5185m	2060	2676	2331	3058
Oxidation	Abs/.1mm	*ASTM D7414	>25	27.7	21.8	17.1
Base Number (BN)	mg KOH/g	ASTM D2896	9.8	3.6	4.7	6.9
Visc @ 100°C	cSt	ASTM D445	15.4	14.5	13.8	13.5

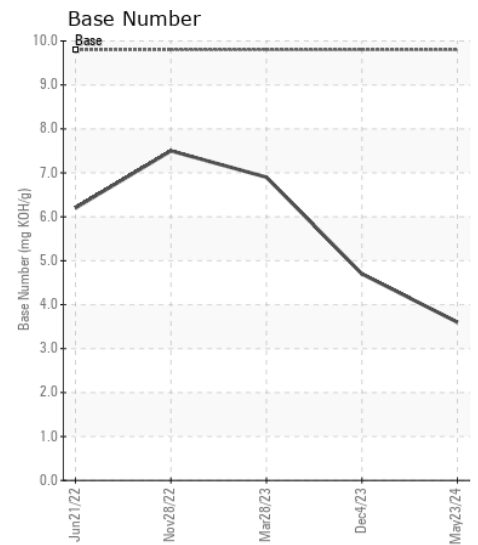
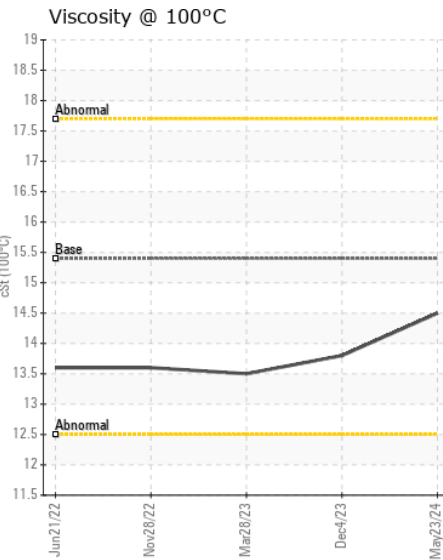
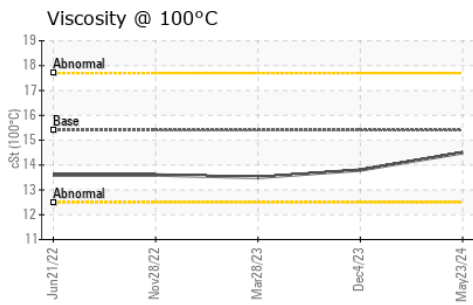
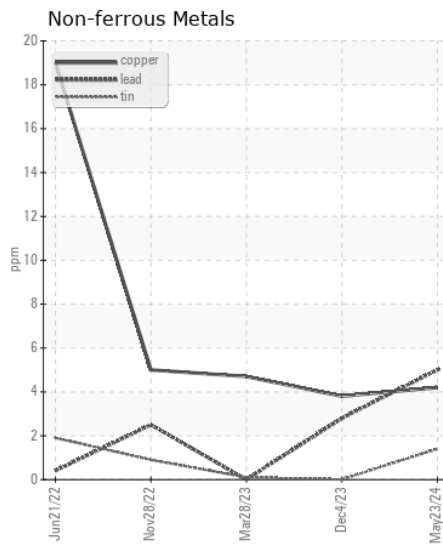
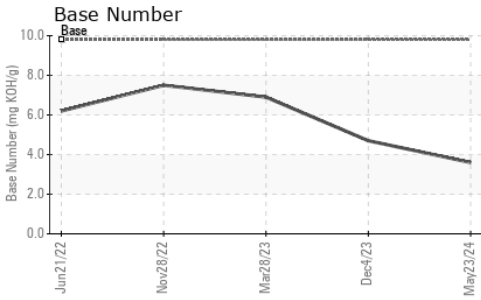
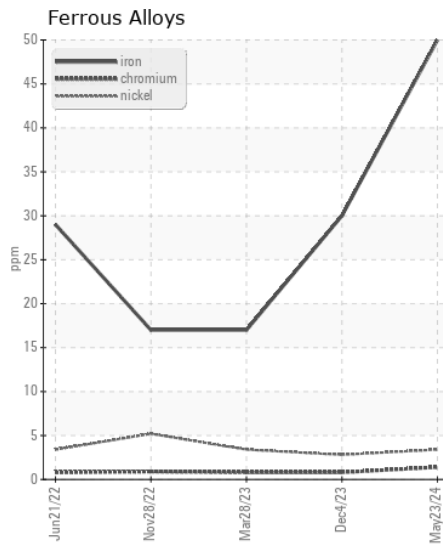
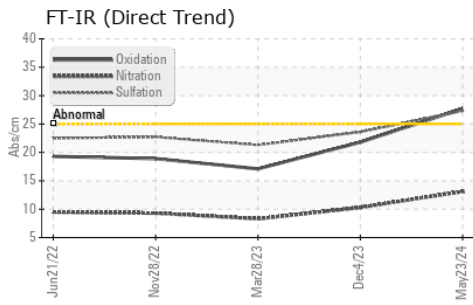

Certificate L2367

Laboratory : WearCheck USA - 501 Madison Ave., Cary, NC 27513
Sample No. : GFL0115202
Lab Number : 06193398
Unique Number : 11050150
Test Package : FLEET

Received : 28 May 2024
Tested : 30 May 2024
Diagnosed : 30 May 2024 - Sean Felton

GFL Environmental - 405 - Arbor Hills
 7811 Chubb Rd
 NORTHVILLE, MI
 US 48168
 Contact: John Nahal
 jnahal@gflenv.com

To discuss this sample report, contact Customer Service at 1-800-237-1369.

* - Denotes test methods that are outside of the ISO 17025 scope of accreditation.

Statements of conformity to specifications are based on the simple acceptance decision rule (JCGM 106:2012)

T:
F: