



OIL ANALYSIS REPORT

WEAR	NORMAL
CONTAMINATION	NORMAL
FLUID CONDITION	NORMAL

Area  
**Store 9 - Marietta**  
Machine Id  
**583**  
Component  
**Diesel Engine**  
Fluid  
**LYDEN 15W40 (--- GAL)**

**RECOMMENDATION**

Resample at the next service interval to monitor.

Test	UOM	Method	Limit/Abn	Current	History1	History2
Sample Number		Client Info		<b>LEC0049505</b>	LEC0043982	LEC0041235
Sample Date		Client Info		<b>14 May 2024</b>	20 Dec 2023	30 Jun 2023
Machine Age	hrs	Client Info		<b>2674</b>	2491	2271
Oil Age	hrs	Client Info		<b>183</b>	220	257
Filter Age	hrs	Client Info		<b>183</b>	220	257
Oil Changed		Client Info		<b>Changed</b>	Changed	Changed
Filter Changed		Client Info		<b>Changed</b>	Changed	Changed
Sample Status				<b>NORMAL</b>	NORMAL	NORMAL

**WEAR**

All component wear rates are normal.

Iron	ppm	ASTM D5185m	>100	<b>15</b>	8	15
Chromium	ppm	ASTM D5185m	>20	<b>1</b>	<1	<1
Nickel	ppm	ASTM D5185m	>4	<b>&lt;1</b>	0	<1
Titanium	ppm	ASTM D5185m		<b>102</b>	69	64
Silver	ppm	ASTM D5185m	>3	<b>1</b>	<1	0
Aluminum	ppm	ASTM D5185m	>20	<b>3</b>	2	2
Lead	ppm	ASTM D5185m	>40	<b>1</b>	<1	<1
Copper	ppm	ASTM D5185m	>330	<b>2</b>	1	2
Tin	ppm	ASTM D5185m	>15	<b>&lt;1</b>	<1	<1
Vanadium	ppm	ASTM D5185m		<b>2</b>	<1	<1
White Metal	scalar	*Visual	NONE	<b>NONE</b>	NONE	NONE
Yellow Metal	scalar	*Visual	NONE	<b>NONE</b>	NONE	NONE

**CONTAMINATION**

There is no indication of any contamination in the oil.

Silicon	ppm	ASTM D5185m	>120	<b>12</b>	8	9
Potassium	ppm	ASTM D5185m	>20	<b>4</b>	2	3
Fuel		WC Method	>5	<b>&lt;1.0</b>	<1.0	<1.0
Water		WC Method	>0.2	<b>NEG</b>	NEG	NEG
Glycol		WC Method		<b>NEG</b>	NEG	NEG
Soot %	%	*ASTM D7844	>3	<b>0.3</b>	0.3	0.3
Nitration	Abs/cm	*ASTM D7624	>20	<b>9.3</b>	9.9	10.6
Sulfation	Abs/.1mm	*ASTM D7415	>30	<b>20.2</b>	21.6	21.6
Silt	scalar	*Visual	NONE	<b>NONE</b>	NONE	NONE
Debris	scalar	*Visual	NONE	<b>NONE</b>	NONE	NONE
Sand/Dirt	scalar	*Visual	NONE	<b>NONE</b>	NONE	NONE
Appearance	scalar	*Visual	NORML	<b>NORML</b>	NORML	NORML
Odor	scalar	*Visual	NORML	<b>NORML</b>	NORML	NORML
Emulsified Water	scalar	*Visual	>0.2	<b>NEG</b>	NEG	NEG

**FLUID CONDITION**

The BN result indicates that there is suitable alkalinity remaining in the oil. The condition of the oil is suitable for further service.

Sodium	ppm	ASTM D5185m		<b>3</b>	1	0
Boron	ppm	ASTM D5185m		<b>179</b>	75	69
Barium	ppm	ASTM D5185m		<b>0</b>	0	0
Molybdenum	ppm	ASTM D5185m		<b>25</b>	14	20
Manganese	ppm	ASTM D5185m		<b>1</b>	<1	<1
Magnesium	ppm	ASTM D5185m		<b>665</b>	422	501
Calcium	ppm	ASTM D5185m		<b>2604</b>	1809	1641
Phosphorus	ppm	ASTM D5185m		<b>1495</b>	1046	1029
Zinc	ppm	ASTM D5185m		<b>1742</b>	1246	1208
Sulfur	ppm	ASTM D5185m		<b>6255</b>	3893	3685
Oxidation	Abs/.1mm	*ASTM D7414	>25	<b>15.6</b>	18.1	18.4
Base Number (BN)	mg KOH/g	ASTM D2896		<b>7.6</b>	6.8	7.3
Visc @ 100°C	cSt	ASTM D445		<b>12.7</b>	13.4	13.7

FT-IR (Direct Trend)

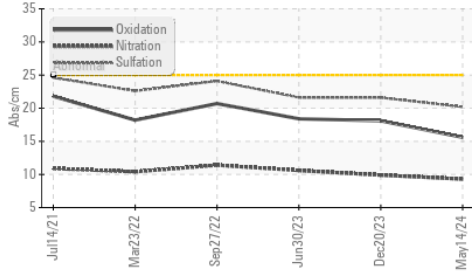

Base Number

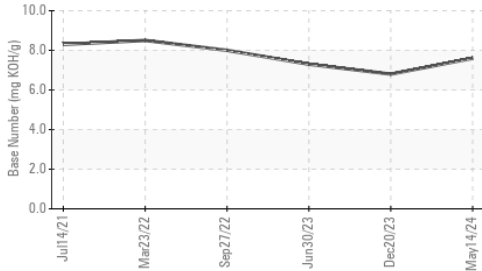

Viscosity @ 100°C

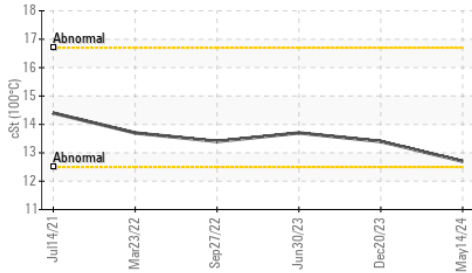

Ferrous Alloys

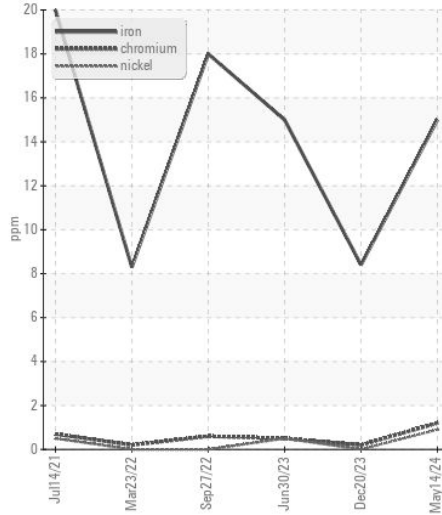

Non-ferrous Metals

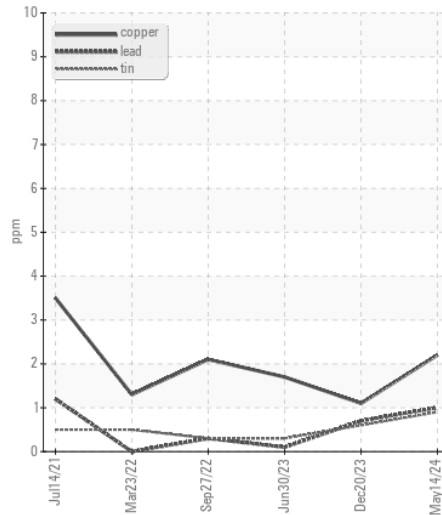

Viscosity @ 100°C

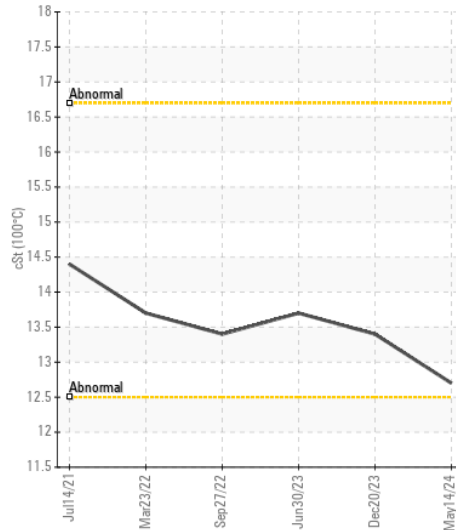

Base Number

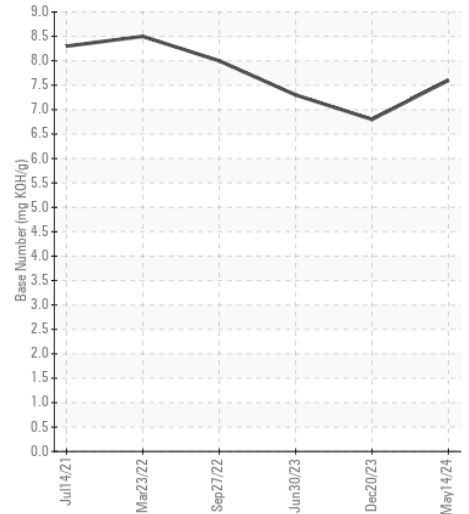

Certificate L2367

**Laboratory** : WearCheck USA - 501 Madison Ave., Cary, NC 27513  
**Sample No.** : LEC0049505 **Received** : 29 May 2024  
**Lab Number** : 06193650 **Tested** : 30 May 2024  
**Unique Number** : 11050402 **Diagnosed** : 30 May 2024 - Sean Felton  
**Test Package** : CONST ( Additional Tests: TBN )

**LAROCHE TREE SERVICE**  
 7 COMMERCE PKWY  
 BELLAIRE, OH  
 US 43906  
 Contact: GLEN VARGO  
 glen.vargo@larochetree.com

To discuss this sample report, contact Customer Service at 1-800-237-1369.

\* - Denotes test methods that are outside of the ISO 17025 scope of accreditation.

Statements of conformity to specifications are based on the simple acceptance decision rule (JCGM 106:2012)

T:  
F: