



WEAR	NORMAL
CONTAMINATION	ABNORMAL
FLUID CONDITION	NORMAL

Machine Id
5012902
Component
Diesel Engine
Fluid
VALVOLINE 15W40 (--- GAL)

RECOMMENDATION

Oil and filter change at the time of sampling has been noted. We recommend an early resample to monitor this condition.

Test	UOM	Method	Limit/Abn	Current	History1	History2
Sample Number		Client Info		IL0035435	IL0028406	IL0034256
Sample Date		Client Info		27 Apr 2024	30 Jan 2024	30 Oct 2023
Machine Age	mls	Client Info		320850	302352	283481
Oil Age	mls	Client Info		0	0	0
Filter Age	mls	Client Info		0	0	0
Oil Changed		Client Info		Changed	Changed	Changed
Filter Changed		Client Info		Changed	Changed	Changed
Sample Status				ABNORMAL	ABNORMAL	ATTENTION

WEAR

All component wear rates are normal.

Iron	ppm	ASTM D5185m	>100	27	36	50
Chromium	ppm	ASTM D5185m	>20	1	<1	1
Nickel	ppm	ASTM D5185m	>4	<1	0	<1
Titanium	ppm	ASTM D5185m		<1	0	0
Silver	ppm	ASTM D5185m	>3	1	0	0
Aluminum	ppm	ASTM D5185m	>20	3	9	6
Lead	ppm	ASTM D5185m	>40	1	0	0
Copper	ppm	ASTM D5185m	>330	2	1	2
Tin	ppm	ASTM D5185m	>15	<1	0	0
Vanadium	ppm	ASTM D5185m		<1	0	0
White Metal	scalar	*Visual	NONE	NONE	NONE	NONE
Yellow Metal	scalar	*Visual	NONE	NONE	NONE	NONE

CONTAMINATION

Sodium and/or potassium levels remain high. Test for glycol is negative.

Silicon	ppm	ASTM D5185m	>25	6	7	9
Potassium	ppm	ASTM D5185m	>20	52	50	7
Fuel		WC Method	>5	<1.0	<1.0	0.6
Water		WC Method	>0.2	NEG	NEG	NEG
Glycol	%	*ASTM D2982		NEG	NEG	NEG
Soot %	%	*ASTM D7844	>3	0.3	0.9	0.8
Nitration	Abs/cm	*ASTM D7624	>20	13.2	13.5	13.4
Sulfation	Abs/.1mm	*ASTM D7415	>30	25.2	27.7	28.6
Silt	scalar	*Visual	NONE	NONE	NONE	NONE
Debris	scalar	*Visual	NONE	NONE	NONE	NONE
Sand/Dirt	scalar	*Visual	NONE	NONE	NONE	NONE
Appearance	scalar	*Visual	NORML	NORML	NORML	NORML
Odor	scalar	*Visual	NORML	NORML	NORML	NORML
Emulsified Water	scalar	*Visual	>0.2	NEG	NEG	NEG

FLUID CONDITION

The BN result indicates that there is suitable alkalinity remaining in the oil. The condition of the oil is acceptable for the time in service.

Sodium	ppm	ASTM D5185m		19	14	0
Boron	ppm	ASTM D5185m	39	30	46	23
Barium	ppm	ASTM D5185m	1	0	0	<1
Molybdenum	ppm	ASTM D5185m	49	70	80	110
Manganese	ppm	ASTM D5185m	1	1	0	<1
Magnesium	ppm	ASTM D5185m	616	794	660	661
Calcium	ppm	ASTM D5185m	1554	1363	1435	1477
Phosphorus	ppm	ASTM D5185m	899	839	851	872
Zinc	ppm	ASTM D5185m	1069	1035	1120	1105
Sulfur	ppm	ASTM D5185m	2624	2947	2593	3010
Oxidation	Abs/.1mm	*ASTM D7414	>25	25.7	26.6	27.7
Base Number (BN)	mg KOH/g	ASTM D2896	6.9	5.6	5.4	4.4
Visc @ 100°C	cSt	ASTM D445	13.6	13.3	13.2	11.7

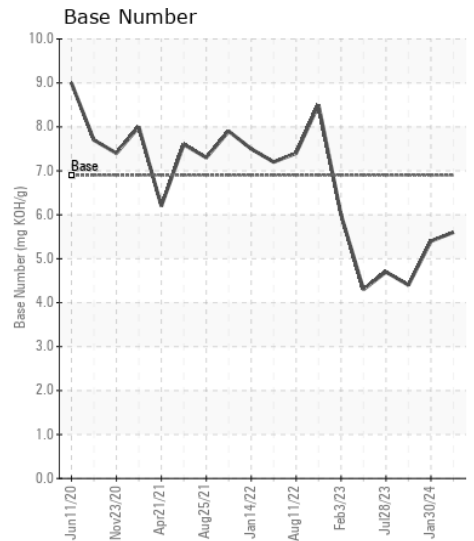
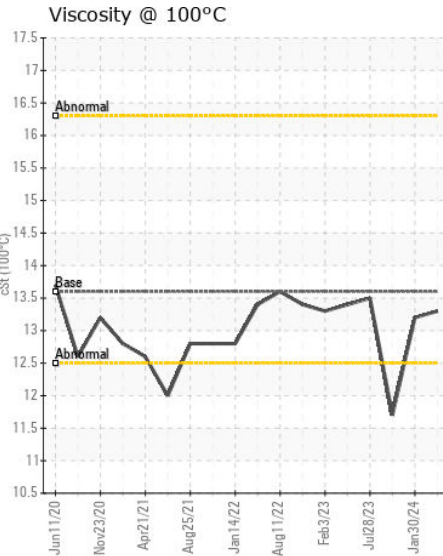
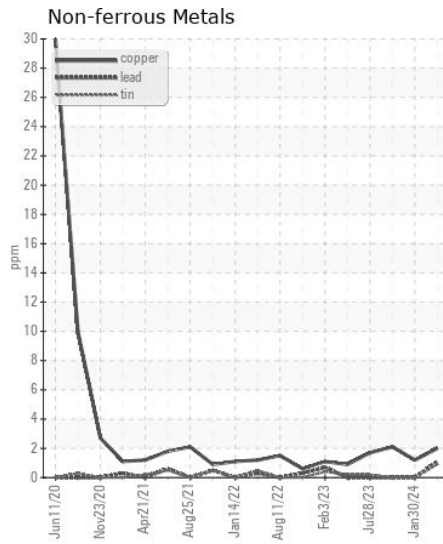
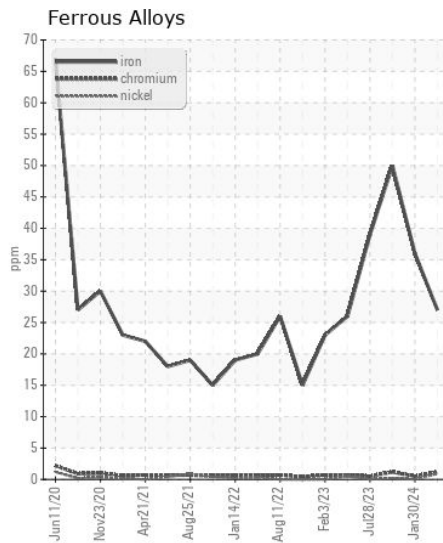
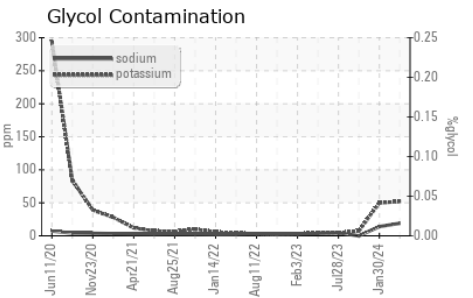
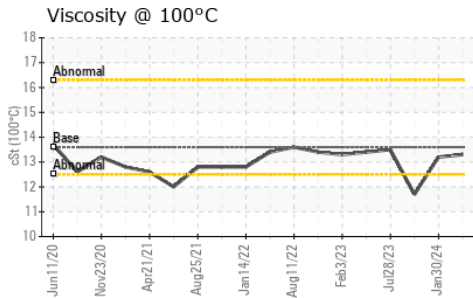
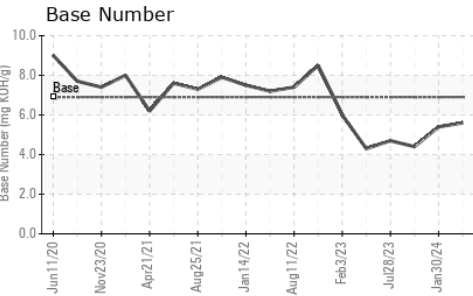
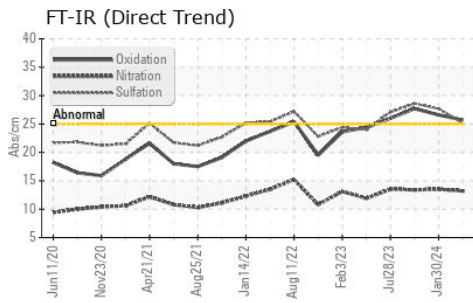

Certificate L2367

Laboratory : WearCheck USA - 501 Madison Ave., Cary, NC 27513
Sample No. : IL0035435 **Received** : 29 May 2024
Lab Number : 06193660 **Tested** : 31 May 2024
Unique Number : 11050412 **Diagnosed** : 31 May 2024 - Jonathan Hester
Test Package : FLEET (Additional Tests: Glycol)

To discuss this sample report, contact Customer Service at 1-800-237-1369.

* - Denotes test methods that are outside of the ISO 17025 scope of accreditation.

Statements of conformity to specifications are based on the simple acceptance decision rule (JCGM 106:2012)

TAMPA IDEALEASE
 5951 ORIENT ROAD
 TAMPA, FL
 US 33610-9565
 Contact: Russ Cook
 russcook@idealease.com
 T: (813)626-9285
 F: (844)270-1356