



# OIL ANALYSIS REPORT

WEAR	<b>NORMAL</b>
CONTAMINATION	<b>NORMAL</b>
FLUID CONDITION	<b>NORMAL</b>

Machine Id  
**139299**  
 Component  
**Diesel Engine**  
 Fluid  
**CHEVRON DELO 400 MULTIGRADE 15W40 (44 GAL)**

## RECOMMENDATION

Resample at the next service interval to monitor.

Test	UOM	Method	Limit/Abn	Current	History1	History2
Sample Number		Client Info		<b>RPL0019535</b>	RPL0019591	RPL0014912
Sample Date		Client Info		<b>20 May 2024</b>	19 Apr 2024	31 Oct 2023
Machine Age	mls	Client Info		<b>328273</b>	326557	287223
Oil Age	mls	Client Info		<b>288939</b>	326557	287223
Filter Age	mls	Client Info		<b>0</b>	0	0
Oil Changed		Client Info		<b>N/A</b>	N/A	N/A
Filter Changed		Client Info		<b>N/A</b>	N/A	N/A
Sample Status				<b>NORMAL</b>	NORMAL	NORMAL

## WEAR

All component wear rates are normal.

Iron	ppm	ASTM D5185m	>100	<b>15</b>	13	41
Chromium	ppm	ASTM D5185m	>20	<b>0</b>	0	<1
Nickel	ppm	ASTM D5185m	>4	<b>0</b>	0	<1
Titanium	ppm	ASTM D5185m		<b>&lt;1</b>	<1	<1
Silver	ppm	ASTM D5185m	>3	<b>&lt;1</b>	<1	0
Aluminum	ppm	ASTM D5185m	>20	<b>6</b>	5	6
Lead	ppm	ASTM D5185m	>40	<b>&lt;1</b>	1	<1
Copper	ppm	ASTM D5185m	>330	<b>1</b>	1	4
Tin	ppm	ASTM D5185m	>15	<b>&lt;1</b>	<1	<1
Vanadium	ppm	ASTM D5185m		<b>0</b>	0	0
White Metal	scalar	*Visual	NONE	<b>NONE</b>	NONE	NONE
Yellow Metal	scalar	*Visual	NONE	<b>NONE</b>	NONE	NONE

## CONTAMINATION

There is no indication of any contamination in the oil.

Silicon	ppm	ASTM D5185m	>25	<b>11</b>	9	12
Potassium	ppm	ASTM D5185m	>20	<b>6</b>	5	10
Fuel		WC Method	>5	<b>&lt;1.0</b>	<1.0	<1.0
Water		WC Method	>0.2	<b>NEG</b>	NEG	NEG
Glycol		WC Method		<b>NEG</b>	NEG	NEG
Soot %	%	*ASTM D7844	>3	<b>0.5</b>	0.6	1.3
Nitration	Abs/cm	*ASTM D7624	>20	<b>10.3</b>	10.3	13.4
Sulfation	Abs/.1mm	*ASTM D7415	>30	<b>24.3</b>	24.5	30.6
Silt	scalar	*Visual	NONE	<b>NONE</b>	NONE	NONE
Debris	scalar	*Visual	NONE	<b>NONE</b>	NONE	NONE
Sand/Dirt	scalar	*Visual	NONE	<b>NONE</b>	NONE	NONE
Appearance	scalar	*Visual	NORML	<b>NORML</b>	NORML	NORML
Odor	scalar	*Visual	NORML	<b>NORML</b>	NORML	NORML
Emulsified Water	scalar	*Visual	>0.2	<b>NEG</b>	NEG	NEG

## FLUID CONDITION

The BN result indicates that there is suitable alkalinity remaining in the oil. The condition of the oil is suitable for further service.

Sodium	ppm	ASTM D5185m		<b>2</b>	1	0
Boron	ppm	ASTM D5185m		<b>186</b>	213	19
Barium	ppm	ASTM D5185m		<b>0</b>	0	5
Molybdenum	ppm	ASTM D5185m		<b>121</b>	123	127
Manganese	ppm	ASTM D5185m		<b>&lt;1</b>	<1	<1
Magnesium	ppm	ASTM D5185m		<b>737</b>	728	686
Calcium	ppm	ASTM D5185m		<b>1525</b>	1567	1550
Phosphorus	ppm	ASTM D5185m	1360	<b>742</b>	744	754
Zinc	ppm	ASTM D5185m	1480	<b>856</b>	877	859
Sulfur	ppm	ASTM D5185m		<b>2925</b>	3005	2714
Oxidation	Abs/.1mm	*ASTM D7414	>25	<b>19.5</b>	19.9	28.5
Base Number (BN)	mg KOH/g	ASTM D2896	12.2	<b>7.9</b>	8.1	4.5
Visc @ 100°C	cSt	ASTM D445	15.1	<b>14.2</b>	14.2	15.0

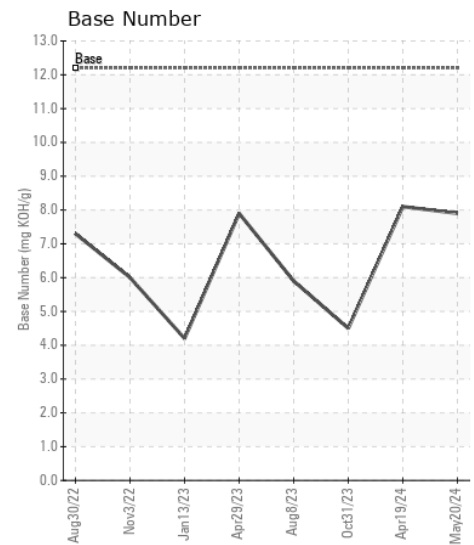
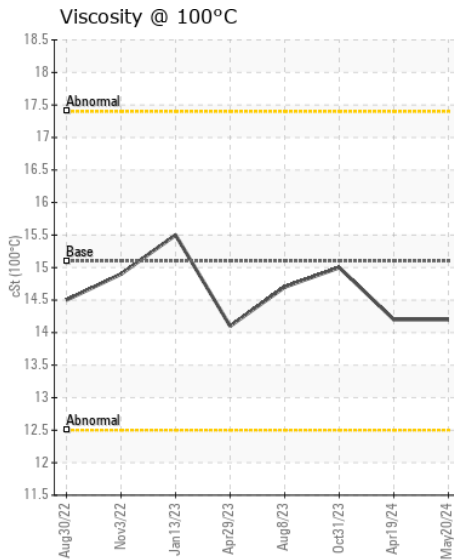
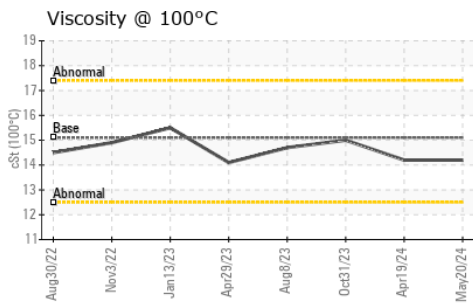
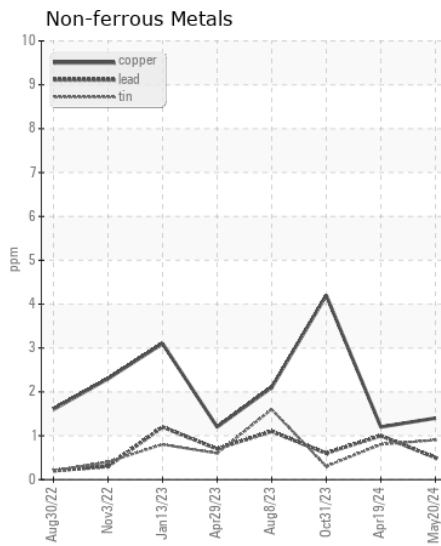
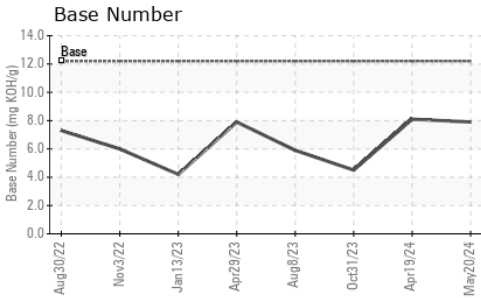
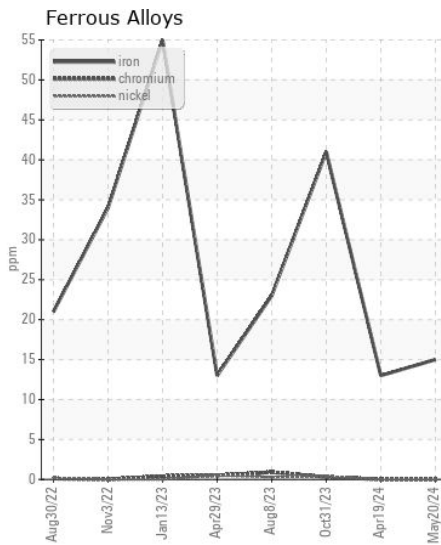
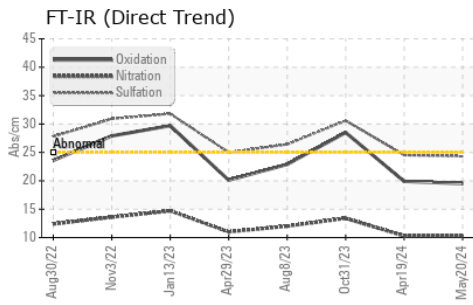

Certificate L2367

**Laboratory** : WearCheck USA - 501 Madison Ave., Cary, NC 27513  
**Sample No.** : RPL0019535  
**Lab Number** : 06193787  
**Unique Number** : 11055910  
**Test Package** : FLEET

**Received** : 29 May 2024  
**Tested** : 30 May 2024  
**Diagnosed** : 30 May 2024 - Wes Davis

**RTL PACLEASE - 7005 - Arlington**  
 1900 E Division  
 Arlington, TX  
 US 76011

Contact: Ricardo Ronquillo  
 ronquillor@rushenterprises.com  
 T: (469)203-8172

To discuss this sample report, contact Customer Service at 1-800-237-1369.

\* - Denotes test methods that are outside of the ISO 17025 scope of accreditation.

Statements of conformity to specifications are based on the simple acceptance decision rule (JCGM 106:2012)

F: