



WEAR	<b>NORMAL</b>
CONTAMINATION	<b>NORMAL</b>
FLUID CONDITION	<b>NORMAL</b>

Machine Id  
**CAT MISS KATHY**  
Component  
**Starboard Genset**  
Fluid  
**CHEVRON DELO 710 LE (7 GAL)**

**RECOMMENDATION**

Resample at the next service interval to monitor.

Test	UOM	Method	Limit/Abn	Current	History1	History2
Sample Number		Client Info		<b>MW0061912</b>	MW0061906	MW0044121
Sample Date		Client Info		<b>10 May 2024</b>	26 Apr 2024	30 Mar 2024
Machine Age	hrs	Client Info		<b>44742</b>	44395	43765
Oil Age	hrs	Client Info		<b>340</b>	480	468
Filter Age	hrs	Client Info		<b>340</b>	480	468
Oil Changed		Client Info		<b>Changed</b>	Not Changd	Not Changd
Filter Changed		Client Info		<b>Changed</b>	Not Changd	Not Changd
Sample Status				<b>NORMAL</b>	NORMAL	NORMAL

**WEAR**

All component wear rates are normal.

Iron	ppm	ASTM D5185m	>50	<b>3</b>	3	6
Chromium	ppm	ASTM D5185m	>4	<b>&lt;1</b>	<1	<1
Nickel	ppm	ASTM D5185m	>2	<b>0</b>	0	0
Titanium	ppm	ASTM D5185m		<b>&lt;1</b>	<1	<1
Silver	ppm	ASTM D5185m	>5	<b>&lt;1</b>	<1	<1
Aluminum	ppm	ASTM D5185m	>12	<b>2</b>	2	2
Lead	ppm	ASTM D5185m	>17	<b>1</b>	1	1
Copper	ppm	ASTM D5185m	>70	<b>0</b>	0	<1
Tin	ppm	ASTM D5185m	>15	<b>&lt;1</b>	<1	<1
Vanadium	ppm	ASTM D5185m		<b>&lt;1</b>	<1	<1
White Metal	scalar	*Visual	NONE	<b>NONE</b>	NONE	NONE
Yellow Metal	scalar	*Visual	NONE	<b>NONE</b>	NONE	NONE

**CONTAMINATION**

There is no indication of any contamination in the oil.

Silicon	ppm	ASTM D5185m	>25	<b>3</b>	3	3
Potassium	ppm	ASTM D5185m	>20	<b>1</b>	<1	1
Fuel		WC Method	>4.0	<b>&lt;1.0</b>	<1.0	<1.0
Water		WC Method	>0.1	<b>NEG</b>	NEG	NEG
Glycol		WC Method		<b>NEG</b>	NEG	NEG
Soot %	%	*ASTM D7844		<b>0.1</b>	0.1	0.2
Nitration	Abs/cm	*ASTM D7624	>20	<b>8.9</b>	9.6	10.8
Sulfation	Abs/.1mm	*ASTM D7415	>30	<b>16.2</b>	16.9	18.1
Silt	scalar	*Visual	NONE	<b>NONE</b>	NONE	NONE
Debris	scalar	*Visual	NONE	<b>NONE</b>	NONE	NONE
Sand/Dirt	scalar	*Visual	NONE	<b>NONE</b>	NONE	NONE
Appearance	scalar	*Visual	NORML	<b>NORML</b>	NORML	NORML
Odor	scalar	*Visual	NORML	<b>NORML</b>	NORML	NORML
Emulsified Water	scalar	*Visual	>0.1	<b>NEG</b>	NEG	NEG

**FLUID CONDITION**

The BN result indicates that there is suitable alkalinity remaining in the oil. The condition of the oil is suitable for further service.

Sodium	ppm	ASTM D5185m		<b>&lt;1</b>	2	1
Boron	ppm	ASTM D5185m		<b>45</b>	54	46
Barium	ppm	ASTM D5185m		<b>0</b>	0	0
Molybdenum	ppm	ASTM D5185m		<b>48</b>	51	48
Manganese	ppm	ASTM D5185m		<b>&lt;1</b>	<1	<1
Magnesium	ppm	ASTM D5185m		<b>18</b>	32	16
Calcium	ppm	ASTM D5185m		<b>3940</b>	3956	3870
Phosphorus	ppm	ASTM D5185m		<b>8</b>	16	7
Zinc	ppm	ASTM D5185m	10	<b>6</b>	20	6
Sulfur	ppm	ASTM D5185m		<b>2811</b>	2725	2713
Oxidation	Abs/.1mm	*ASTM D7414	>25	<b>10.5</b>	11.2	14.2
Base Number (BN)	mg KOH/g	ASTM D2896	9.2	<b>7.5</b>	8.6	8.1
Visc @ 100°C	cSt	ASTM D445	15.5	<b>15.3</b>	14.9	15.7

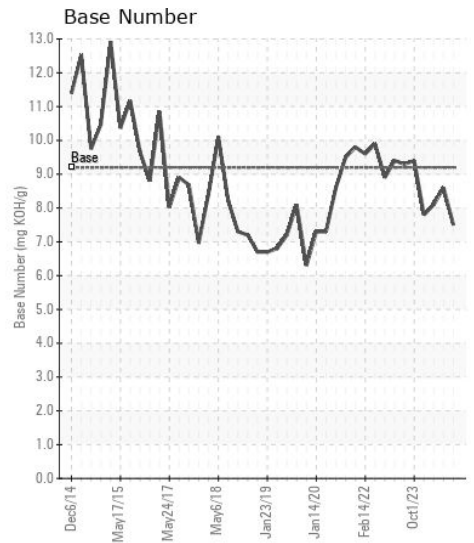
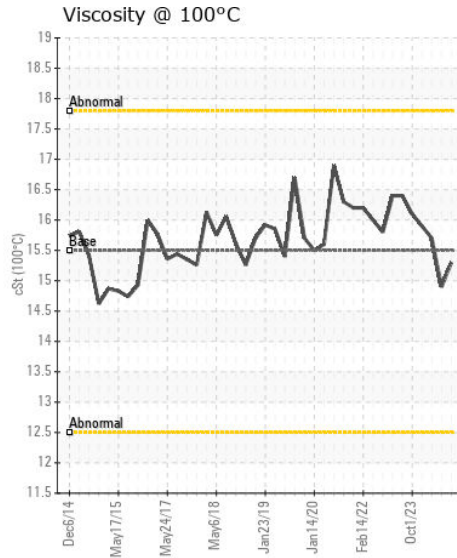
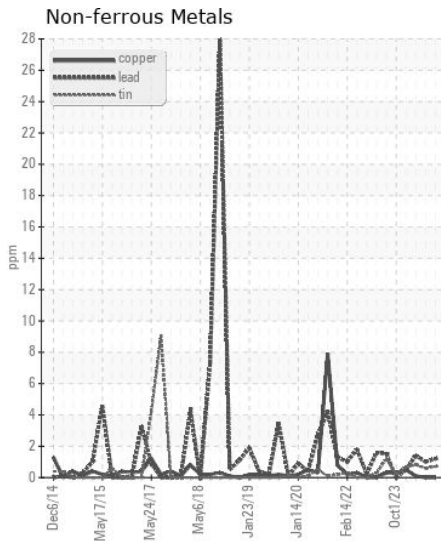
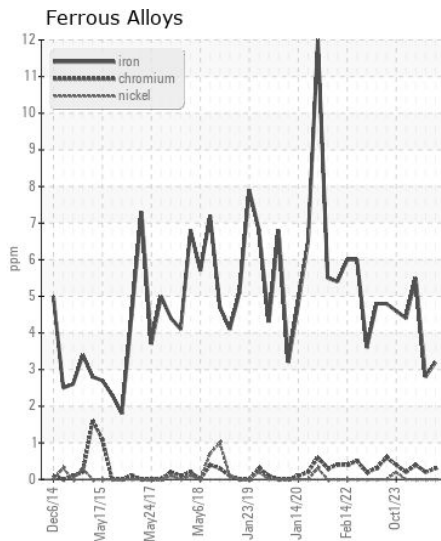
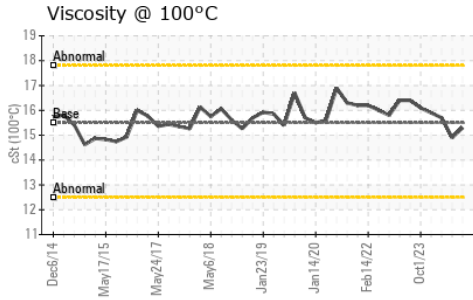
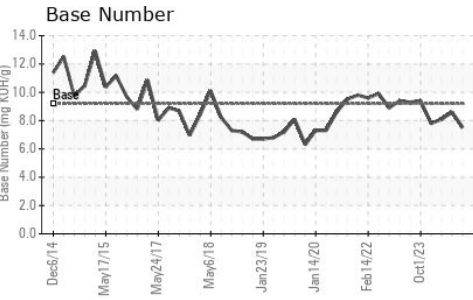
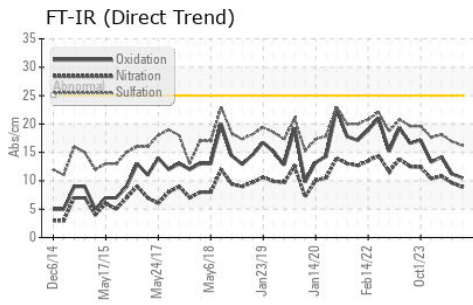

Certificate L2367

**Laboratory** : WearCheck USA - 501 Madison Ave., Cary, NC 27513  
**Sample No.** : MW0061912  
**Lab Number** : 06194849  
**Unique Number** : 11056972  
**Test Package** : MAR 2

**Received** : 29 May 2024  
**Tested** : 30 May 2024  
**Diagnosed** : 30 May 2024 - Wes Davis

**MAGNOLIA MARINE TRANSPORT**  
 697 HAINING ROAD  
 VICKSBURG, MS  
 US 39183  
 Contact: MMT MAINTENANCE PLANNERS  
 mmtmaintenanceplanners@ergon.com

To discuss this sample report, contact Customer Service at 1-800-237-1369.  
 \* - Denotes test methods that are outside of the ISO 17025 scope of accreditation.  
 Statements of conformity to specifications are based on the simple acceptance decision rule (JCGM 106:2012)

T: x:  
 F: (601)638-8028